

Cambridge Waste Water Treatment Plant Relocation Project
Anglian Water Services Limited

Works Plans

Application Document Reference: 4.3
PINS Project Reference: WW010003
APFP Regulation No. 5(2)j

Revision No. 04
19 February 2024

| | |
|-----------------------------------|-------------|
| Document title | Works Plans |
| Version No. | C04 |
| Date Approved | 14.04.23 |
| Date 1st Issued | 30.01.23 |

Version History

| Version | Date | Author | Description of change |
|----------------|-------------|---------------|---|
| C01 | 30.01.23 | - | DCO Submission |
| C02 | 14.04.23 | - | For Revised DCO Submission |
| C03 | 13.10.23 | - | Key Plan and Sheet 10 updated to reflect the changes to the Scheme Order Limits |
| C04 | 19.02.24 | - | Sheets 1 to 11 – key updated to remove reference to ‘Works Area’ |



Contents

1 Introduction 1

Tables

Table 1.1: Schedule of plans in this application document..... 2

1 Introduction

1.1.1 The Works Plans (the Plans), listed in Table 1.1, relate to an application made by Anglian Water Services Limited (the “Applicant”) under section 37 of the Planning Act 2008 (the “2008 Act”) for a Development Consent Order (DCO) for the Cambridge Waste Water Treatment Plant Relocation Project.

1.1.2 The Plans are included in the DCO application in compliance with Regulation 5(2)(j) of the Infrastructure Planning (Applications: Prescribed Forms and Procedure) Regulations 2009 (the “2009 Regulations”), which require:

“5(2) The application must be accompanied by—

(j) a works plan showing, in relation to existing features—

(i) the proposed location or (for a linear scheme) the proposed route and alignment of the development and works; and

(ii) the limits within which the development and works may be carried out and any limits of deviation provided for in the draft order;”

1.1.3 For ease of cross referencing, the drawing sheets have been provided with the same sheet layout, including Inset Plans and even where a particular sheet might not be relevant to a set of plans, for the following application documents: 4.2 General Arrangement Plans, 4.3 Works Plans, 4.6 Rights of Way Plans, 4.7 Access & Traffic Regulation Order Plans, and 4.8 Hedgerow and Tree Preservation Order Plans.

1.1.4 As these Plans are part of the application documentation, they should be read alongside and are informed by the other application documentation. In particular, these Plans should be read alongside Schedule 1 (Authorised Development) of the Draft Development Consent Order (Application Document Reference 2.1).

2 Revised DCO submission

2.1.1 Work No. 40 was added to Sheets 1 and 2, while the General Notes and Legend was updated on all Works Plans sheets.

Table 2-1: Schedule of plans in this application document

| Application Document Ref | Document Title | Drawing Number | Revision | Status |
|---------------------------------|-------------------------------|------------------------------------|-----------------|---------------|
| 4.3.0 | 4.3.0 Works Plans - Key Plan | 00001-100006-CAMEST-ZZZ-LAY-Z-9000 | CO2 | S4 |
| 4.3.1 | 4.3.1 Works Plans – Sheet 1 | 00001-100006-CAMEST-ZZZ-LAY-Z-9001 | CO3 | S4 |
| 4.3.2 | 4.3.2 Works Plans – Sheet 2 | 00001-100006-CAMEST-ZZZ-LAY-Z-9002 | CO3 | S4 |
| 4.3.3 | 4.3.3 Works Plans – Sheet 3 | 00001-100006-CAMEST-ZZZ-LAY-Z-9003 | CO3 | S4 |
| 4.3.4 | 4.3.4 Works Plans – Sheet 4 | 00001-100006-CAMEST-ZZZ-LAY-Z-9004 | CO3 | S4 |
| 4.3.5 | 4.3.5 Works Plans – Sheet 5 | 00001-100006-CAMEST-ZZZ-LAY-Z-9005 | CO3 | S4 |
| 4.3.6 | 4.3.6 Works Plans – Sheet 6 | 00001-100006-CAMEST-ZZZ-LAY-Z-9006 | CO3 | S4 |
| 4.3.7 | 4.3.7 Works Plans – Sheet 7 | 00001-100006-CAMEST-ZZZ-LAY-Z-9007 | CO3 | S4 |
| 4.3.8 | 4.3.8 Works Plans – Sheet 8 | 00001-100006-CAMEST-ZZZ-LAY-Z-9008 | CO3 | S4 |
| 4.3.9 | 4.3.9 Works Plans – Sheet 9 | 00001-100006-CAMEST-ZZZ-LAY-Z-9009 | CO3 | S4 |
| 4.3.10 | 4.3.10 Works Plans – Sheet 10 | 00001-100006-CAMEST-ZZZ-LAY-Z-9010 | CO4 | S4 |
| 4.3.11 | 4.3.11 Works Plans –Sheet 11 | 00001-100006-CAMEST-ZZZ-LAY-Z-9818 | CO3 | S4 |

LEGEND

- SCHEME ORDER LIMITS
- LAND OUTSIDE SCHEME ORDER LIMITS

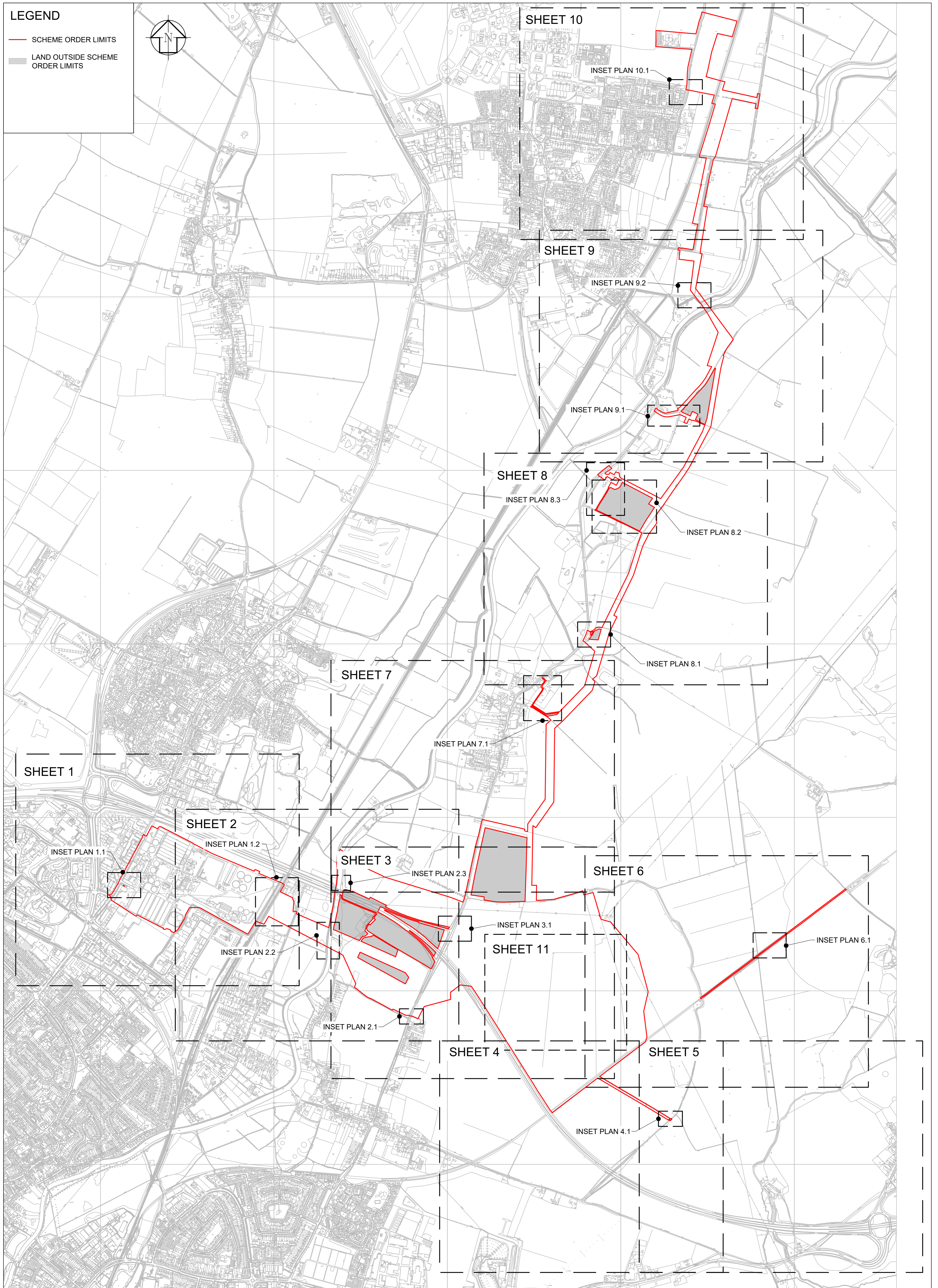
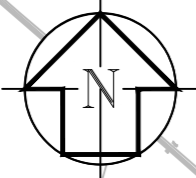

| | | | | | | | | | | | | | | | | | | |
|--|----------|--------------------|---|----|----|----|-----------|----------------|---|----------------|-----------|----------------|-----------|----------------|--|-----------------------------|----------------|-----------------------------|
| C02 | 29/09/23 | FOR DCO SUBMISSION | S4 | JL | AH | MR | DES'D: MR | DATE: 29/09/23 | DRAWN: JL | DATE: 29/09/23 | CHK'D: AH | DATE: 29/09/23 | APP'D: MR | DATE: 29/09/23 | SCALE: 1:10000 | @ A1 | SCALE 1:10,000 | 0m 100m 200m 300m 400m 500m |
| PROJECT TITLE CAMBRIDGE WASTE WATER TREATMENT PLANT RELOCATION PROJECT | | | DRAWING TITLE 4.3.0 WORKS PLANS KEY PLAN REGULATION 5(2)(j) | | | | | | The plan is produced by Anglian Water Services Limited, from Ordnance Survey Crown Copyright, Licence 100022432. This map is to be used for the purposes of viewing the location of Anglian Water plant only. Any other use of the map data or further copies are not permitted. This notice is not intended to exclude or restrict liability for death or personal injury resulting from negligence. The original document stored in the BIM 360 Doc Project carry the version, suitability code, revision and approval information. Prints are uncontrolled and shall not be used for construction. | | | A1 | | | DRAWING No. 00001-100006-CAMEST-ZZZ-LAY-Z-9000 | REV. STAT. C02 S4 | | |

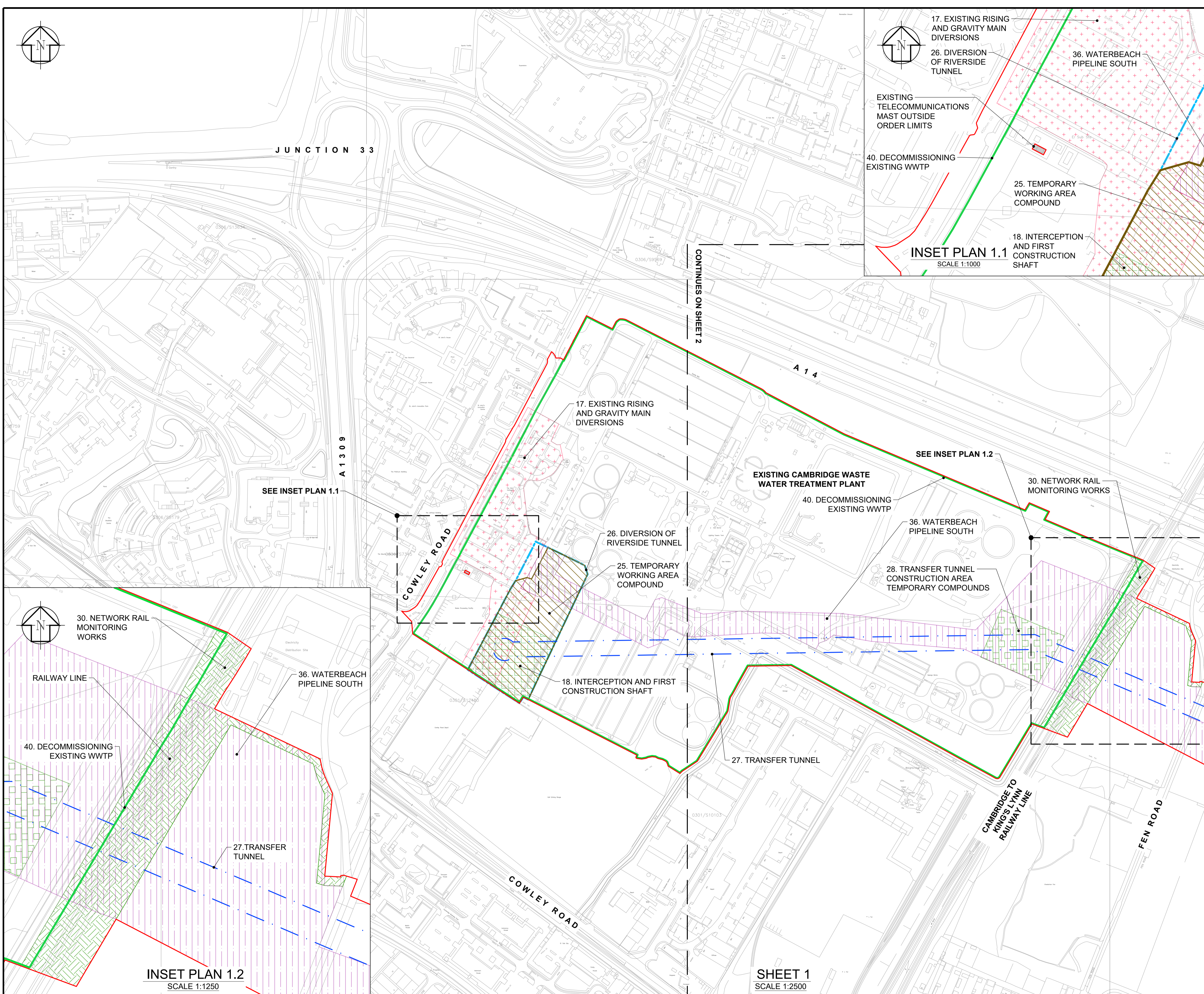

APPLICATION DOCUMENT REFERENCE 4.3.1

GENERAL NOTES

1. THESE PLANS SHOULD BE READ IN CONJUNCTION WITH SCHEDULE 1 (AUTHORISED DEVELOPMENT) TO THE DRAFT DEVELOPMENT CONSENT ORDER (APPLICATION DOCUMENT REFERENCE 2.1).
2. THE LEGEND IS IDENTICAL ON ALL SHEETS OF THE WORKS PLANS AND THEREFORE NOT ALL ITEMS DETAILED IN THE LEGEND ARE REPRESENTED ON EACH SHEET.
3. THE LIMITS OF DEVIATION ARE THE FULL EXTENT OF THE AREAS WITHIN THE WORK NUMBERS SHOWN SAVE AS PERMITTED BY ARTICLE 6 OF THE DRAFT DEVELOPMENT CONSENT ORDER.

LEGEND

- | | |
|---|--|
| HIGHWAYS | WORKS Nos. |
| [Symbol] | 1 - HIGHWAY WORKS |
| [Symbol] | 2 - PERMANENT ACCESS ROAD |
| [Symbol] | 3 - PUBLIC/ VISITOR PARKING |
| PROPOSED WASTE WATER TREATMENT PLANT | |
| [Symbol] | 4 - INLET WORKS & PRELIMINARY TREATMENT |
| [Symbol] | 5 - ELECTRICAL SUPPLY AND POWER GENERATION |
| [Symbol] | 6 - PRIMARY TREATMENT & CHEMICAL DOSING |
| [Symbol] | 7 - WORKSHOP & PARKING |
| [Symbol] | 8 - SLUDGE TREATMENT CENTRE |
| [Symbol] | 9 - GAS TO GRID OR COMBINED HEAT & POWER (CHP) |
| [Symbol] | 10 - SECONDARY TREATMENT MEMBRANE AERATED BIOFILM REACTOR (MABR) |
| [Symbol] | 11 - SECONDARY TREATMENT (SETTLEMENT) |
| [Symbol] | 12 - TREATED WATER COLLECTION CHAMBER |
| [Symbol] | 13 - TERTIARY TREATMENT |
| [Symbol] | 14 - STORMWATER MANAGEMENT |
| [Symbol] | 15 - EARTH BUND & SOLAR PHOTOVOLTAIC PANELS (PV) |
| [Symbol] | 16 - TERMINAL PUMPING STATION |
| [Symbol] | 17 - EXISTING RISING AND GRAVITY MAIN DIVERSIONS |
| [Symbol] | 18 - INTERCEPTION AND FIRST CONSTRUCTION SHAFT |
| [Symbol] | 19 - GATEWAY BUILDING |
| [Symbol] | 20 - TEMPORARY COMPOUND AREA |
| [Symbol] | 21 - TEMPORARY SITE ESTABLISHMENT |
| [Symbol] | 22 - WASTE WATER TREATMENT PLANT CONSTRUCTION WORKS AREA |
| [Symbol] | 23 - LANDSCAPING AND ECOLOGICAL WORKS |
| [Symbol] | 24 - LANDSCAPING AND ECOLOGICAL WORKS TEMPORARY WORK |
| [Symbol] | LIMITS OF DEVIATION FOR ALL WORKS Nos. WITHIN THE INNER BOUNDARY OF WORK No 15 WITH THE EXCEPTION OF WORK Nos. 4, 6 AND 16 |
| [Symbol] | LIMITS OF DEVIATION OF THE WORKS Nos. 4, 6 AND 16 |
| TUNNEL AND COMPOUND | |
| [Symbol] | 25 - TEMPORARY WORKING AREA COMPOUND |
| [Symbol] | 26 - DIVERSION OF RIVERSIDE TUNNEL |
| [Symbol] | 27 - TRANSFER TUNNEL |
| [Symbol] | 28 - TRANSFER TUNNEL CONSTRUCTION AREA TEMPORARY COMPOUNDS |
| [Symbol] | 29 - TEMPORARY ACCESS WORKS TO WORKS 28, 34 & 36 (WEST OF HORNINGSEA ROAD) |
| [Symbol] | 30 - NETWORK RAIL MONITORING WORKS |
| [Symbol] | 31 - FINAL EFFLUENT & STORM PIPELINES |
| [Symbol] | 32 - OUTFALL |
| WATERBEACH PIPELINE / OTHER | |
| [Symbol] | 33 - WATERBEACH PIPELINE NORTH |
| [Symbol] | 34 - WATERBEACH PIPELINE CONSTRUCTION AREA AND COMPOUNDS |
| [Symbol] | 35 - WATERBEACH PIPELINE SPUR TO TERMINAL PUMPING STATION |
| [Symbol] | 36 - WATERBEACH PIPELINE SOUTH |
| [Symbol] | 37 - TEMPORARY ACCESS WORKS FOR WORKS Nos. 33 & 34 |
| [Symbol] | 38 - NEW BRIDLEWAY |
| [Symbol] | 39 - ECOLOGICAL MITIGATION AREA |
| [Symbol] | 40 - DECOMMISSIONING EXISTING WWTP |
| [Symbol] | SCHEME ORDER LIMITS |
| [Symbol] | LAND OUTSIDE SCHEME ORDER LIMITS |
| [Symbol] | FUTURE WORKS |

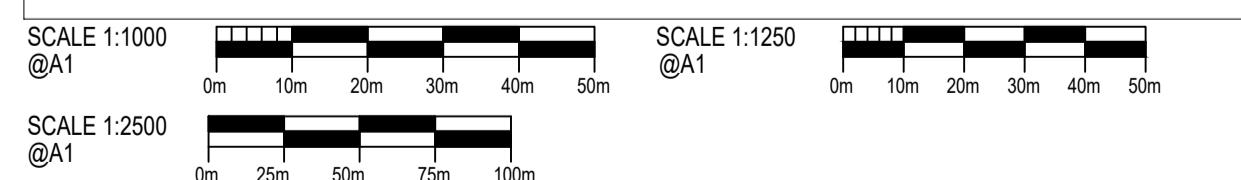

| | | |
|------------|----------------|-----------------------------|
| DES'D: MR | DATE: 09/02/24 | SCALE: AS SHOWN @A1 |
| DRAWN: TRi | DATE: 09/02/24 | |
| CHK'D: MR | DATE: 09/02/24 | |
| APP'D: MH | DATE: 09/02/24 | |
| REV | DATE | DETAILS |
| C03 | 09/02/24 | REVISED FOR DCO EXAMINATION |
| C02 | 14/04/23 | FOR REVISED DCO SUBMISSION |
| C01 | 20/01/23 | FOR DCO SUBMISSION |

PROJECT TITLE
CAMBRIDGE WASTE WATER TREATMENT PLANT RELOCATION PROJECT

DRAWING TITLE
4.3.1 WORKS PLANS SHEET 1 REGULATION 5(2)(j)



The plan is produced by Anglian Water Services Limited, from Ordnance Survey Crown Copyright, Licence 100022432. This map is to be used for the purposes of viewing the location of Anglian Water plant only. Any other use of the map data or further copies are not permitted. This notice is not intended to exclude or restrict liability for death or personal injury resulting from negligence. The original document stored in the BIM 360 Doc Project carry the version, suitability code, revision and approval information. Prints are uncontrolled and shall not be used for construction.

DRAWING No. **00001-100006-CAMEST-ZZZ-LAY-Z-9001**

REV. STAT. **A1**

REV. STAT. **C03 S4**

APPLICATION DOCUMENT REFERENCE 4.3.2

GENERAL NOTES

1. THESE PLANS SHOULD BE READ IN CONJUNCTION WITH SCHEDULE 1 (AUTHORISED DEVELOPMENT) TO THE DRAFT DEVELOPMENT CONSENT ORDER (APPLICATION DOCUMENT REFERENCE 2.1).
2. THE LEGEND IS IDENTICAL ON ALL SHEETS OF THE WORKS PLANS AND THEREFORE NOT ALL ITEMS DETAILED IN THE LEGEND ARE REPRESENTED ON EACH SHEET.
3. THE LIMITS OF DEVIATION ARE THE FULL EXTENT OF THE AREAS WITHIN THE WORK NUMBERS SHOWN SAVE AS PERMITTED BY ARTICLE 6 OF THE DRAFT DEVELOPMENT CONSENT ORDER.

LEGEND

- | | |
|---|--|
| HIGHWAYS | WORKS Nos. |
| [Symbol] | 1 - HIGHWAY WORKS |
| [Symbol] | 2 - PERMANENT ACCESS ROAD |
| [Symbol] | 3 - PUBLIC/ VISITOR PARKING |
| PROPOSED WASTE WATER TREATMENT PLANT | |
| [Symbol] | 4 - INLET WORKS & PRELIMINARY TREATMENT |
| [Symbol] | 5 - ELECTRICAL SUPPLY AND POWER GENERATION |
| [Symbol] | 6 - PRIMARY TREATMENT & CHEMICAL DOSING |
| [Symbol] | 7 - WORKSHOP & PARKING |
| [Symbol] | 8 - SLUDGE TREATMENT CENTRE |
| [Symbol] | 9 - GAS TO GRID OR COMBINED HEAT & POWER (CHP) |
| [Symbol] | 10 - SECONDARY TREATMENT MEMBRANE AERATED BIOFILM REACTOR (MABR) |
| [Symbol] | 11 - SECONDARY TREATMENT (SETTLEMENT) |
| [Symbol] | 12 - TREATED WATER COLLECTION CHAMBER |
| [Symbol] | 13 - TERTIARY TREATMENT |
| [Symbol] | 14 - STORMWATER MANAGEMENT |
| [Symbol] | 15 - EARTH BUND & SOLAR PHOTOVOLTAIC PANELS (PV) |
| [Symbol] | 16 - TERMINAL PUMPING STATION |
| [Symbol] | 17 - EXISTING RISING AND GRAVITY MAIN DIVERSIONS |
| [Symbol] | 18 - INTERCEPTION AND FIRST CONSTRUCTION SHAFT |
| [Symbol] | 19 - GATEWAY BUILDING |
| [Symbol] | 20 - TEMPORARY COMPOUND AREA |
| [Symbol] | 21 - TEMPORARY SITE ESTABLISHMENT |
| [Symbol] | 22 - WASTE WATER TREATMENT PLANT CONSTRUCTION WORKS AREA |
| [Symbol] | 23 - LANDSCAPING AND ECOLOGICAL WORKS |
| [Symbol] | 24 - LANDSCAPING AND ECOLOGICAL WORKS TEMPORARY WORK |
| [Symbol] | LIMITS OF DEVIATION FOR ALL WORKS Nos. WITHIN THE INNER BOUNDARY OF WORK No 15 WITH THE EXCEPTION OF WORK Nos. 4, 6 AND 16 |
| [Symbol] | LIMITS OF DEVIATION OF THE WORKS Nos. 4, 6 AND 16 |
| TUNNEL AND COMPOUND | |
| [Symbol] | 25 - TEMPORARY WORKING AREA COMPOUND |
| [Symbol] | 26 - DIVERSION OF RIVERSIDE TUNNEL |
| [Symbol] | 27 - TRANSFER TUNNEL |
| [Symbol] | 28 - TRANSFER TUNNEL CONSTRUCTION AREA TEMPORARY COMPOUNDS |
| [Symbol] | 29 - TEMPORARY ACCESS WORKS TO WORKS 28, 34 & 36 (WEST OF HORNINGSEA ROAD) |
| [Symbol] | 30 - NETWORK RAIL MONITORING WORKS |
| [Symbol] | 31 - FINAL EFFLUENT & STORM PIPELINES |
| [Symbol] | 32 - OUTFALL |
| WATERBEACH PIPELINE / OTHER | |
| [Symbol] | 33 - WATERBEACH PIPELINE NORTH |
| [Symbol] | 34 - WATERBEACH PIPELINE CONSTRUCTION AREA AND COMPOUNDS |
| [Symbol] | 35 - WATERBEACH PIPELINE SPUR TO TERMINAL PUMPING STATION |
| [Symbol] | 36 - WATERBEACH PIPELINE SOUTH |
| [Symbol] | 37 - TEMPORARY ACCESS WORKS FOR WORKS Nos. 33 & 34 |
| [Symbol] | 38 - NEW BRIDLEWAY |
| [Symbol] | 39 - ECOLOGICAL MITIGATION AREA |
| [Symbol] | 40 - DECOMMISSIONING EXISTING WWTP |
| [Symbol] | SCHEME ORDER LIMITS |
| [Symbol] | LAND OUTSIDE SCHEME ORDER LIMITS |
| [Symbol] | FUTURE WORKS |

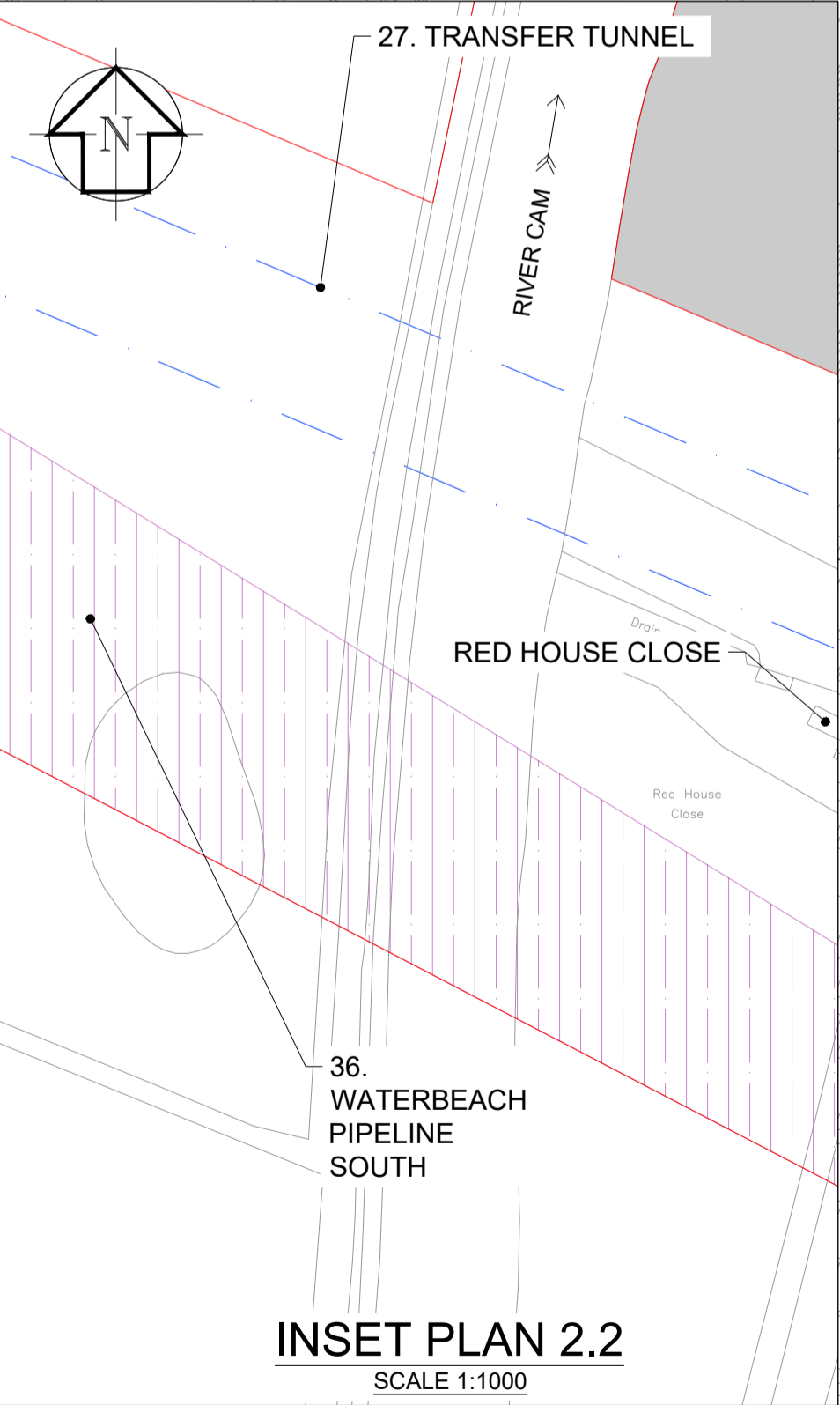
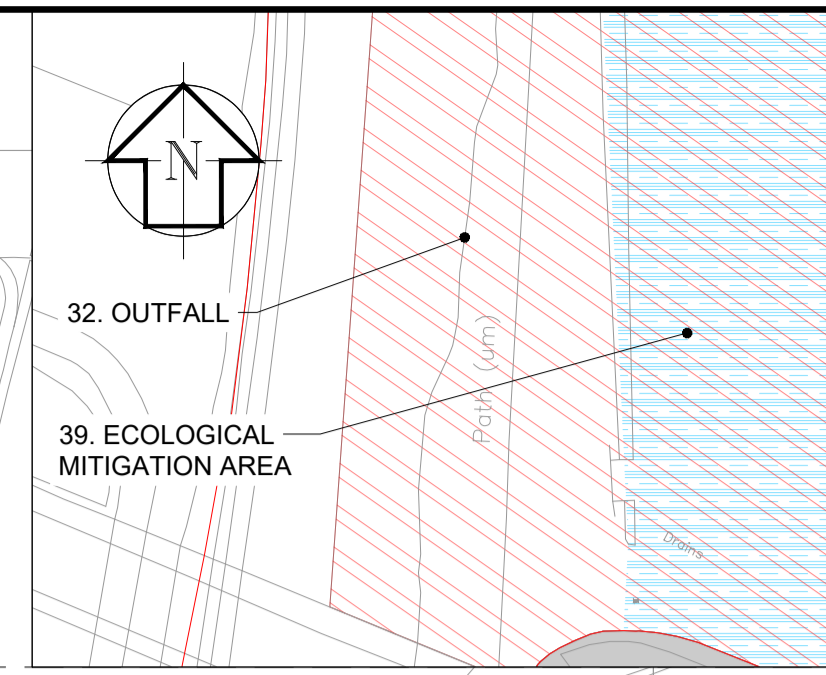
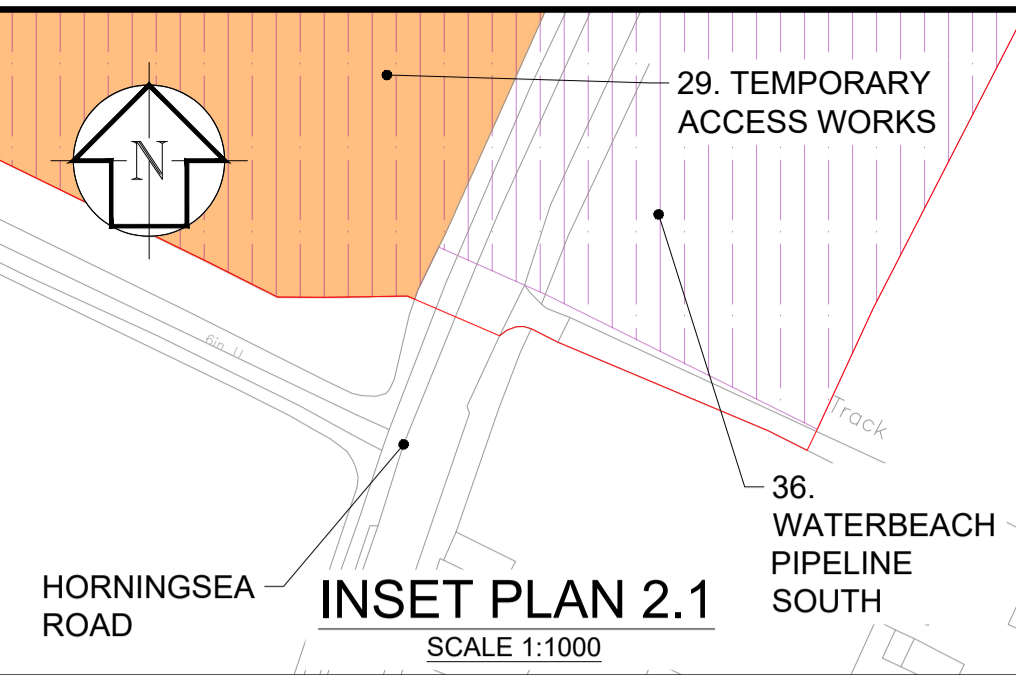
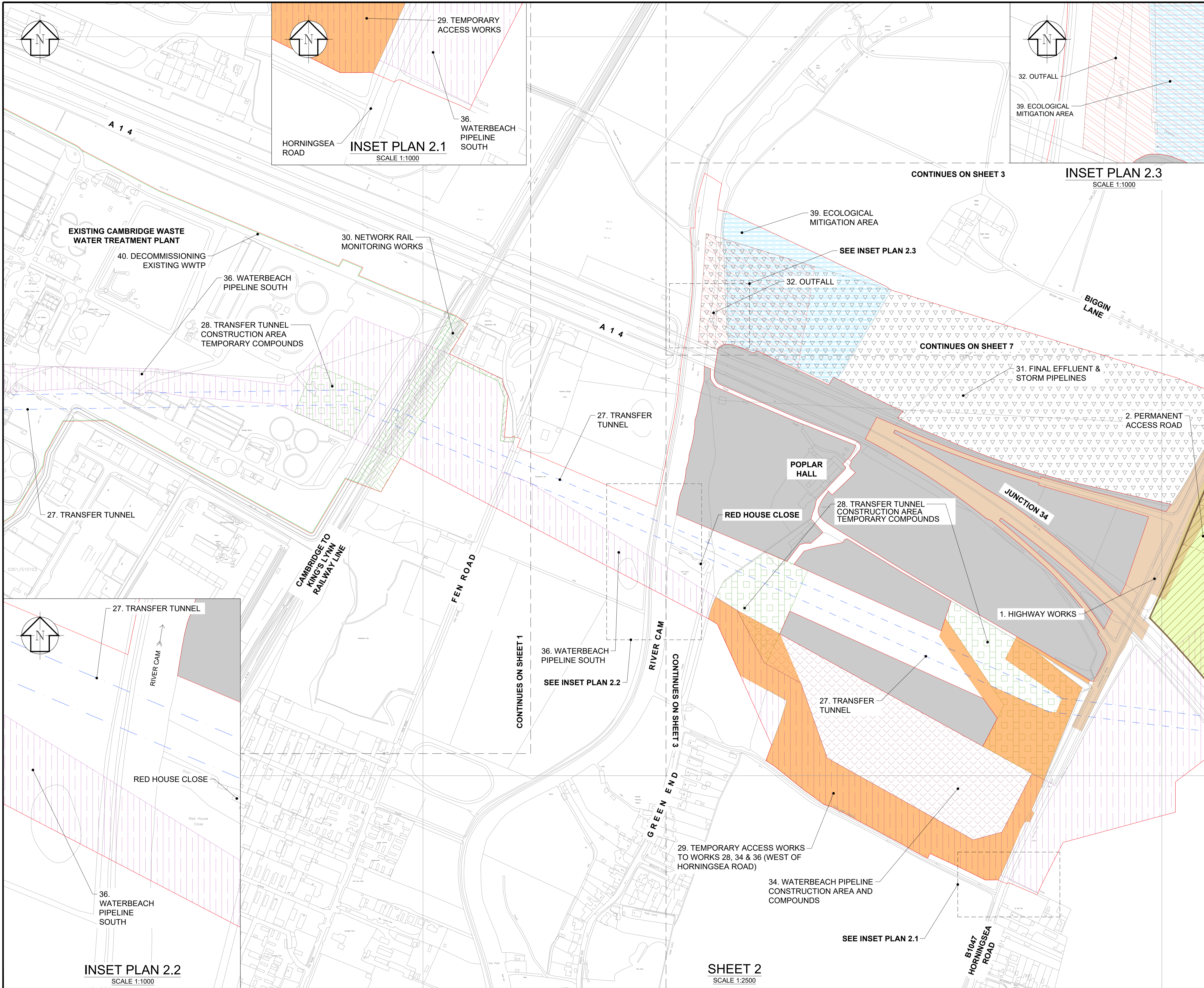
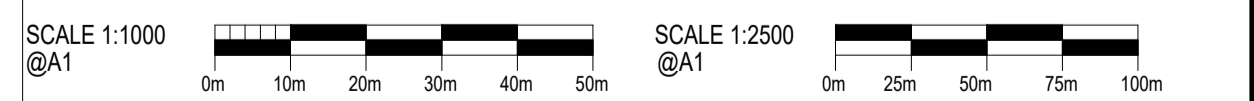

| | | |
|------------|----------------|-----------------------------|
| DES'D: MR | DATE: 09/02/24 | SCALE: AS SHOWN @A1 |
| DRAWN: TRI | DATE: 09/02/24 | |
| CHK'D: MR | DATE: 09/02/24 | |
| APP'D: MH | DATE: 09/02/24 | |
| REV | DATE | DETAILS |
| C03 | 09/02/24 | REVISED FOR DCO EXAMINATION |
| C02 | 14/04/23 | FOR REVISED DCO SUBMISSION |
| C01 | 20/01/23 | FOR DCO SUBMISSION |
| STAT | BY | CHK |
| | | APP |

PROJECT TITLE: **CAMBRIDGE WASTE WATER TREATMENT PLANT RELOCATION PROJECT**

DRAWING TITLE: **4.3.2 WORKS PLANS SHEET 2 REGULATION 5(2)(j)**

anlianwater

Anglian Water Services Ltd, Lancaster House, Lancaster Way, Ermine Business Park, Huntingdon, PE29 6XU, Tel: 01480 323000 www.anglianwater.co.uk

The plan is produced by Anglian Water Services Limited, from Ordnance Survey Crown Copyright, Licence 100022432. This map is to be used for the purposes of viewing the location of Anglian Water plant only. Any other use of the map data or further copies are not permitted. This notice is not intended to exclude or restrict liability for death or personal injury resulting from negligence. The original document stored in the BIM 360 Doc Project carry the version, suitability code, revision and approval information. Prints are uncontrolled and shall not be used for construction.

DRAWING No. **00001-100006-CAMEST-ZZZ-LAY-Z-9002**

REV. **C03** STAT. **S4**

DRAWING SIZE: **A1**

APPLICATION DOCUMENT REFERENCE 4.3.3

GENERAL NOTES

1. THESE PLANS SHOULD BE READ IN CONJUNCTION WITH SCHEDULE 1 (AUTHORISED DEVELOPMENT) TO THE DRAFT DEVELOPMENT CONSENT ORDER (APPLICATION DOCUMENT REFERENCE 2.1).
2. THE LEGEND IS IDENTICAL ON ALL SHEETS OF THE WORKS PLANS AND THEREFORE NOT ALL ITEMS DETAILED IN THE LEGEND ARE REPRESENTED ON EACH SHEET.
3. THE LIMITS OF DEVIATION ARE THE FULL EXTENT OF THE AREAS WITHIN THE WORK NUMBERS SHOWN SAVE AS PERMITTED BY ARTICLE 6 OF THE DRAFT DEVELOPMENT CONSENT ORDER.

LEGEND

- | | |
|---|--|
| HIGHWAYS | WORKS Nos. |
| [Symbol] | 1 - HIGHWAY WORKS |
| [Symbol] | 2 - PERMANENT ACCESS ROAD |
| [Symbol] | 3 - PUBLIC/ VISITOR PARKING |
| PROPOSED WASTE WATER TREATMENT PLANT | |
| [Symbol] | 4 - INLET WORKS & PRELIMINARY TREATMENT |
| [Symbol] | 5 - ELECTRICAL SUPPLY AND POWER GENERATION |
| [Symbol] | 6 - PRIMARY TREATMENT & CHEMICAL DOSING |
| [Symbol] | 7 - WORKSHOP & PARKING |
| [Symbol] | 8 - SLUDGE TREATMENT CENTRE |
| [Symbol] | 9 - GAS TO GRID OR COMBINED HEAT & POWER (CHP) |
| [Symbol] | 10 - SECONDARY TREATMENT MEMBRANE AERATED BIOFILM REACTOR (MABR) |
| [Symbol] | 11 - SECONDARY TREATMENT (SETTLEMENT) |
| [Symbol] | 12 - TREATED WATER COLLECTION CHAMBER |
| [Symbol] | 13 - TERTIARY TREATMENT |
| [Symbol] | 14 - STORMWATER MANAGEMENT |
| [Symbol] | 15 - EARTH BUND & SOLAR PHOTOVOLTAIC PANELS (PV) |
| [Symbol] | 16 - TERMINAL PUMPING STATION |
| [Symbol] | 17 - EXISTING RISING AND GRAVITY MAIN DIVERSIONS |
| [Symbol] | 18 - INTERCEPTION AND FIRST CONSTRUCTION SHAFT |
| [Symbol] | 19 - GATEWAY BUILDING |
| [Symbol] | 20 - TEMPORARY COMPOUND AREA |
| [Symbol] | 21 - TEMPORARY SITE ESTABLISHMENT |
| [Symbol] | 22 - WASTE WATER TREATMENT PLANT CONSTRUCTION WORKS AREA |
| [Symbol] | 23 - LANDSCAPING AND ECOLOGICAL WORKS |
| [Symbol] | 24 - LANDSCAPING AND ECOLOGICAL WORKS TEMPORARY WORK |
| [Symbol] | LIMITS OF DEVIATION FOR ALL WORKS Nos. WITHIN THE INNER BOUNDARY OF WORK No 15 WITH THE EXCEPTION OF WORK Nos. 4, 6 AND 16 |
| [Symbol] | LIMITS OF DEVIATION OF THE WORKS Nos. 4, 6 AND 16 |
| TUNNEL AND COMPOUND | |
| [Symbol] | 25 - TEMPORARY WORKING AREA COMPOUND |
| [Symbol] | 26 - DIVERSION OF RIVERSIDE TUNNEL |
| [Symbol] | 27 - TRANSFER TUNNEL |
| [Symbol] | 28 - TRANSFER TUNNEL CONSTRUCTION AREA TEMPORARY COMPOUNDS |
| [Symbol] | 29 - TEMPORARY ACCESS WORKS TO WORKS 28, 34 & 36 (WEST OF HORNINGSEA ROAD) |
| [Symbol] | 30 - NETWORK RAIL MONITORING WORKS |
| [Symbol] | 31 - FINAL EFFLUENT & STORM PIPELINES |
| [Symbol] | 32 - OUTFALL |
| WATERBEACH PIPELINE / OTHER | |
| [Symbol] | 33 - WATERBEACH PIPELINE NORTH |
| [Symbol] | 34 - WATERBEACH PIPELINE CONSTRUCTION AREA AND COMPOUNDS |
| [Symbol] | 35 - WATERBEACH PIPELINE SPUR TO TERMINAL PUMPING STATION |
| [Symbol] | 36 - WATERBEACH PIPELINE SOUTH |
| [Symbol] | 37 - TEMPORARY ACCESS WORKS FOR WORKS Nos. 33 & 34 |
| [Symbol] | 38 - NEW BRIDLEWAY |
| [Symbol] | 39 - ECOLOGICAL MITIGATION AREA |
| [Symbol] | 40 - DECOMMISSIONING EXISTING WWTP |
| [Symbol] | SCHEME ORDER LIMITS |
| [Symbol] | LAND OUTSIDE SCHEME ORDER LIMITS |
| [Symbol] | FUTURE WORKS |

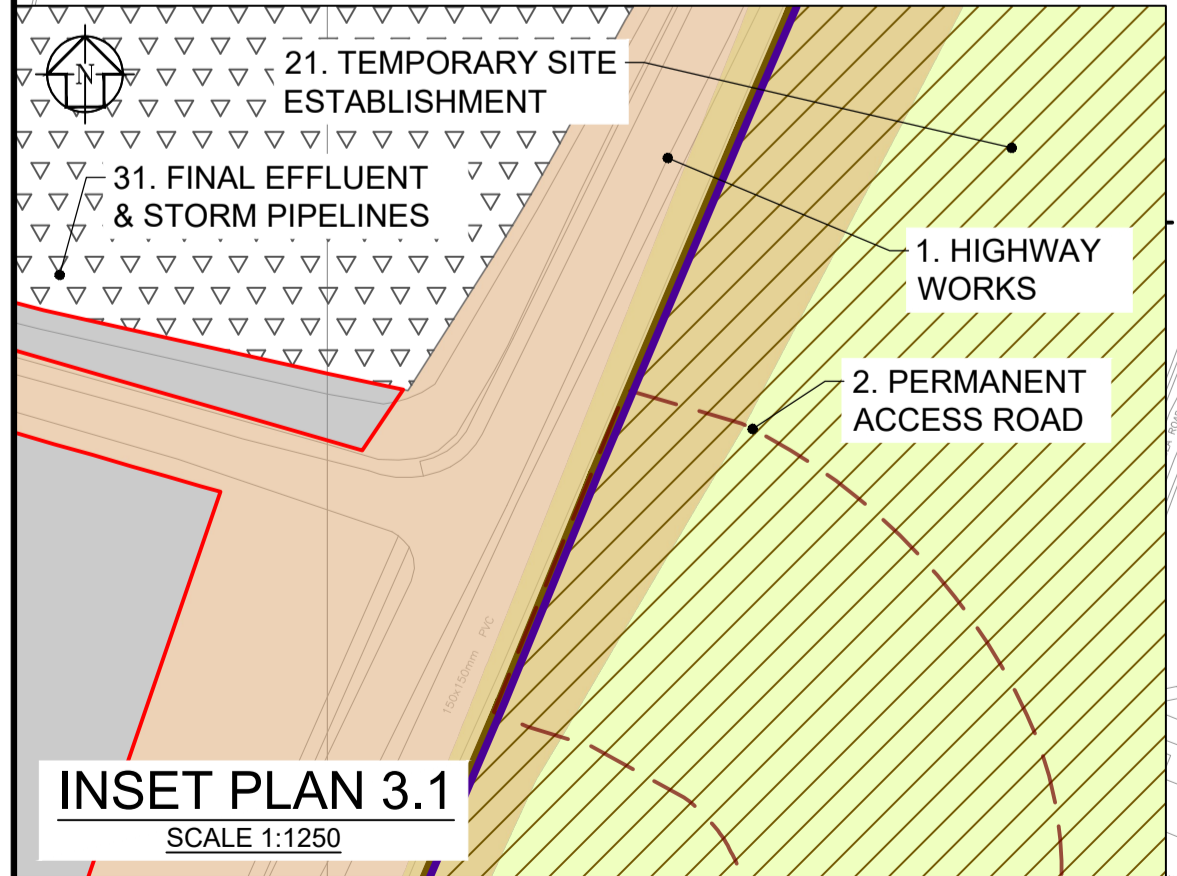
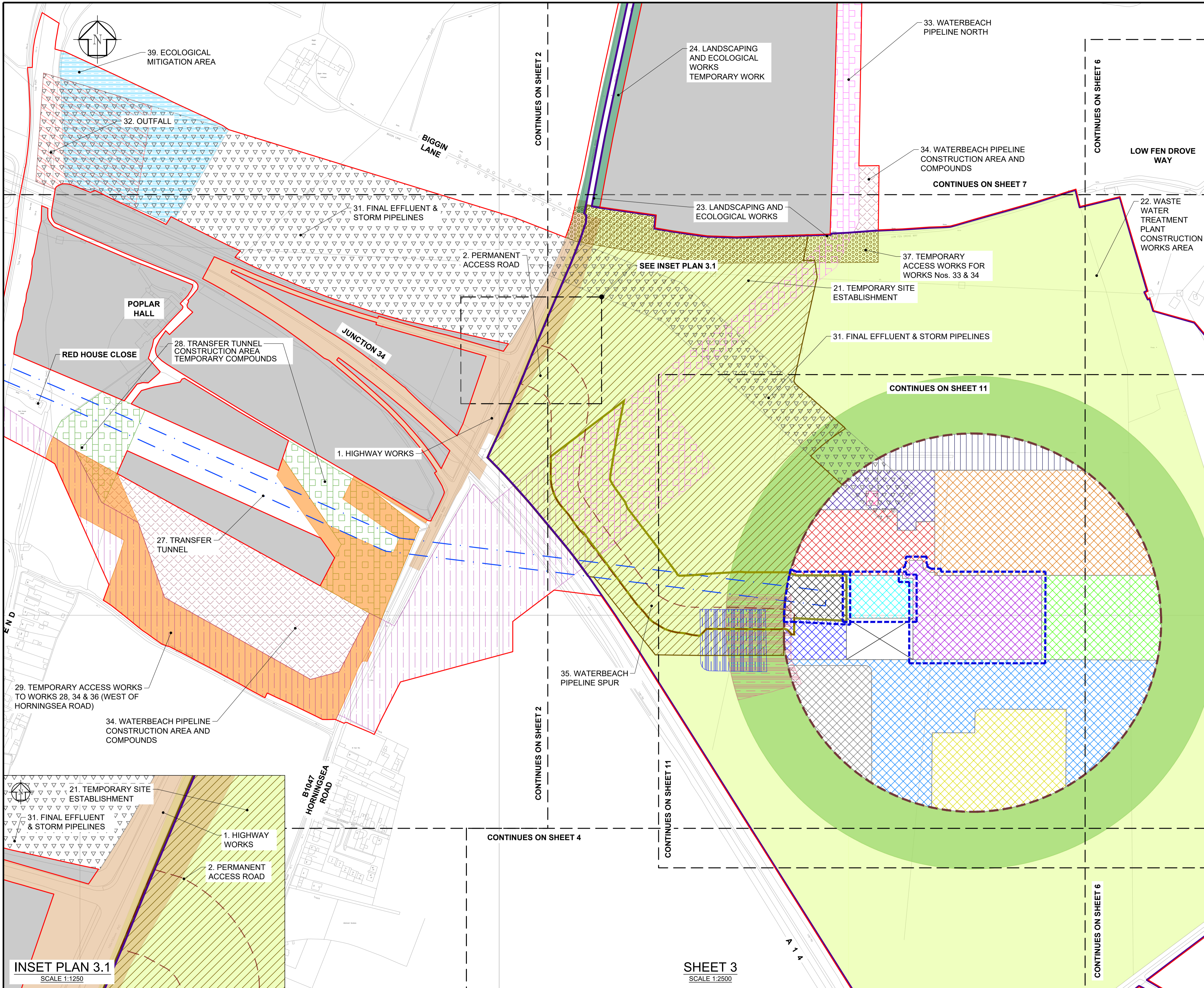

SHEET 3
SCALE 1:2500



| | | |
|------------|----------------|-----------------------------|
| DES'D: MR | DATE: 09/02/24 | SCALE: AS SHOWN @A1 |
| DRAWN: TRJ | DATE: 09/02/24 | |
| CHK'D: MR | DATE: 09/02/24 | |
| APP'D: MH | DATE: 09/02/24 | |
| REV | DATE | DETAILS |
| C03 | 09/02/24 | REVISED FOR DCO EXAMINATION |
| C02 | 14/04/23 | FOR REVISED DCO SUBMISSION |
| C01 | 20/01/23 | FOR DCO SUBMISSION |
| STAT | BY | CHK |
| S4 | TRJ | MR |
| S4 | SC | MR |
| S4 | JL | MR |

PROJECT TITLE
CAMBRIDGE WASTE WATER TREATMENT PLANT RELOCATION PROJECT

DRAWING TITLE
4.3.3 WORKS PLANS SHEET 3 REGULATION 5(2)(j)



The plan is produced by Anghian Water Services Limited, from Ordnance Survey Crown Copyright, Licence 100022432. This map is to be used for the purposes of viewing the location of Anghian Water plant only. Any other use of the map data or further copies are not permitted. This notice is not intended to exclude or restrict liability for death or personal injury resulting from negligence. The original document stored in the BIM 360 Doc Project carry the version, suitability code, revision and approval information. Prints are uncontrolled and shall not be used for construction.

DRAWING No. **00001-100006-CAMEST-ZZZ-LAY-Z-9003**

REV. STAT. **A1**

C03 S4

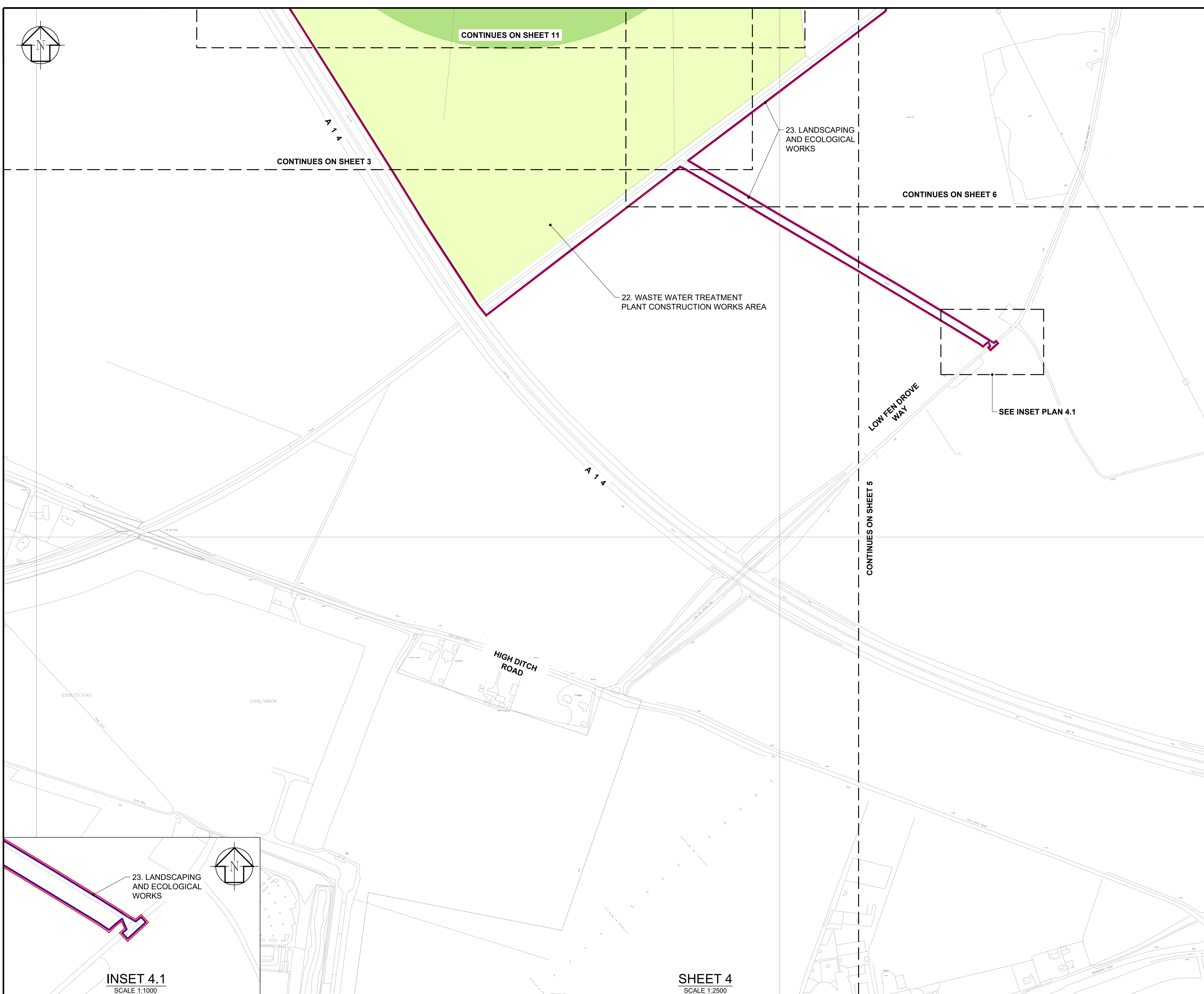

APPLICATION DOCUMENT REFERENCE 4.3.4

GENERAL NOTES

1. THESE PLANS SHOULD BE READ IN CONJUNCTION WITH SCHEDULE 1 (AUTHORISED DEVELOPMENT) TO THE DRAFT DEVELOPMENT CONSENT ORDER (APPLICATION DOCUMENT REFERENCE 2.1).
2. THE LEGEND IS IDENTICAL ON ALL SHEETS OF THE WORKS PLANS AND THEREFORE NOT ALL ITEMS DETAILED IN THE LEGEND ARE REPRESENTED ON EACH SHEET.
3. THE LIMITS OF DEVIATION ARE THE FULL EXTENT OF THE AREAS WITHIN THE WORK NUMBERS SHOWN SAVE AS PERMITTED BY ARTICLE 6 OF THE DRAFT DEVELOPMENT CONSENT ORDER.

LEGEND

- | | |
|---|--|
| HIGHWAYS | WORKS Nos. |
| | 1 - HIGHWAY WORKS |
| | 2 - PERMANENT ACCESS ROAD |
| | 3 - PUBLIC/ VISITOR PARKING |
| PROPOSED WASTE WATER TREATMENT PLANT | |
| | 4 - INLET WORKS & PRELIMINARY TREATMENT |
| | 5 - ELECTRICAL SUPPLY AND POWER GENERATION |
| | 6 - PRIMARY TREATMENT & CHEMICAL DOSING |
| | 7 - WORKSHOP & PARKING |
| | 8 - SLUDGE TREATMENT CENTRE |
| | 9 - GAS TO GRID OR COMBINED HEAT & POWER (CHP) |
| | 10 - SECONDARY TREATMENT MEMBRANE AERATED BIOFILM REACTOR (MABR) |
| | 11 - SECONDARY TREATMENT (SETTLEMENT) |
| | 12 - TREATED WATER COLLECTION CHAMBER |
| | 13 - TERTIARY TREATMENT |
| | 14 - STORMWATER MANAGEMENT |
| | 15 - EARTH BUND & SOLAR PHOTOVOLTAIC PANELS (PV) |
| | 16 - TERMINAL PUMPING STATION |
| | 17 - EXISTING RISING AND GRAVITY MAIN DIVERSIONS |
| | 18 - INTERCEPTION AND FIRST CONSTRUCTION SHAFT |
| | 19 - GATEWAY BUILDING |
| | 20 - TEMPORARY COMPOUND AREA |
| | 21 - TEMPORARY SITE ESTABLISHMENT |
| | 22 - WASTE WATER TREATMENT PLANT CONSTRUCTION WORKS AREA |
| | 23 - LANDSCAPING AND ECOLOGICAL WORKS |
| | 24 - LANDSCAPING AND ECOLOGICAL WORKS TEMPORARY WORK |
| | LIMITS OF DEVIATION FOR ALL WORKS Nos. WITHIN THE INNER BOUNDARY OF WORK No 15 WITH THE EXCEPTION OF WORK Nos. 4, 6 AND 16 |
| | LIMITS OF DEVIATION OF THE WORKS Nos. 4, 6 AND 16 |
| TUNNEL AND COMPOUND | |
| | 25 - TEMPORARY WORKING AREA COMPOUND |
| | 26 - DIVERSION OF RIVERSIDE TUNNEL |
| | 27 - TRANSFER TUNNEL |
| | 28 - TRANSFER TUNNEL CONSTRUCTION AREA TEMPORARY COMPOUNDS |
| | 29 - TEMPORARY ACCESS WORKS TO WORKS 28, 34 & 36 (WEST OF HORNINGSEA ROAD) |
| | 30 - NETWORK RAIL MONITORING WORKS |
| | 31 - FINAL EFFLUENT & STORM PIPELINES |
| | 32 - OUTFALL |
| WATERBEACH PIPELINE / OTHER | |
| | 33 - WATERBEACH PIPELINE NORTH |
| | 34 - WATERBEACH PIPELINE CONSTRUCTION AREA AND COMPOUNDS |
| | 35 - WATERBEACH PIPELINE SPUR TO TERMINAL PUMPING STATION |
| | 36 - WATERBEACH PIPELINE SOUTH |
| | 37 - TEMPORARY ACCESS WORKS FOR WORKS Nos. 33 & 34 |
| | 38 - NEW BRIDLEWAY |
| | 39 - ECOLOGICAL MITIGATION AREA |
| | 40 - DECOMMISSIONING EXISTING WWTP |
| | SCHEME ORDER LIMITS |
| | LAND OUTSIDE SCHEME ORDER LIMITS |
| | FUTURE WORKS |

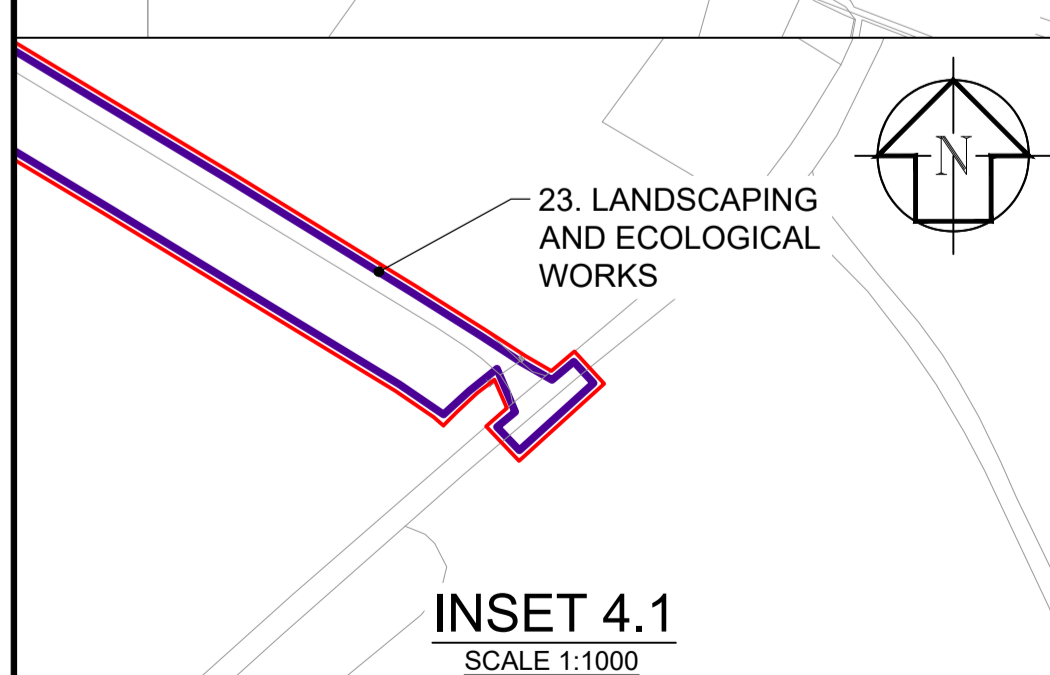

INSET 4.1
SCALE 1:1000

SHEET 4
SCALE 1:2500

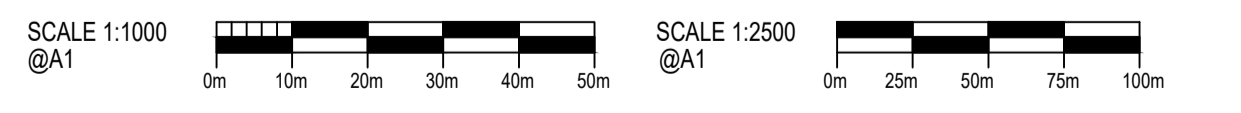

| | | |
|------------|----------------|---------------------|
| DES'D: MR | DATE: 09/02/24 | SCALE: AS SHOWN @A1 |
| DRAWN: TRI | DATE: 09/02/24 | |
| CHK'D: MR | DATE: 09/02/24 | |
| APP'D: MH | DATE: 09/02/24 | |
| STAT BY | CHK | APP |

PROJECT TITLE
CAMBRIDGE WASTE WATER TREATMENT PLANT RELOCATION PROJECT

DRAWING TITLE
4.3.4 WORKS PLANS SHEET 4 REGULATION 5(2)(j)



The plan is produced by Anglian Water Services Limited, from Ordnance Survey Crown Copyright, Licence 10022432. This map is to be used for the purposes of viewing the location of Anglian Water plant only. Any other use of the map data or further copies are not permitted. This notice is not intended to exclude or restrict liability for death or personal injury resulting from negligence. The original document stored in the BIM 360 Doc Project carry the version, suitability code, revision and approval information. Prints are uncontrolled and shall not be used for construction.

DRAWING No. **00001-100006-CAMEST-ZZZ-LAY-Z-9004**

REV. STAT. **A1**
C03 S4

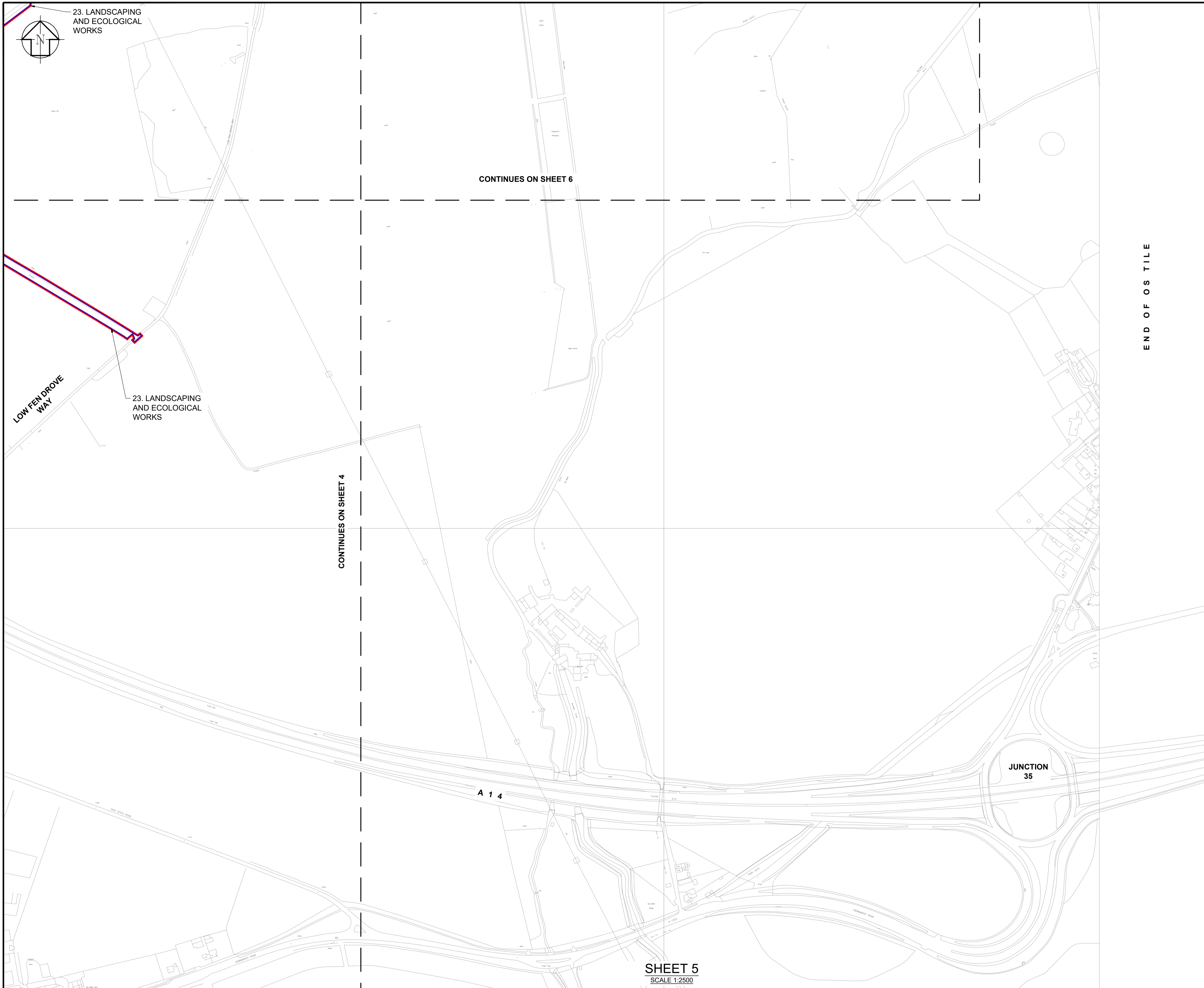

APPLICATION DOCUMENT REFERENCE 4.3.5

GENERAL NOTES

1. THESE PLANS SHOULD BE READ IN CONJUNCTION WITH SCHEDULE 1 (AUTHORISED DEVELOPMENT) TO THE DRAFT DEVELOPMENT CONSENT ORDER (APPLICATION DOCUMENT REFERENCE 2.1).
2. THE LEGEND IS IDENTICAL ON ALL SHEETS OF THE WORKS PLANS AND THEREFORE NOT ALL ITEMS DETAILED IN THE LEGEND ARE REPRESENTED ON EACH SHEET.
3. THE LIMITS OF DEVIATION ARE THE FULL EXTENT OF THE AREAS WITHIN THE WORK NUMBERS SHOWN SAVE AS PERMITTED BY ARTICLE 6 OF THE DRAFT DEVELOPMENT CONSENT ORDER.

LEGEND

- | | |
|---|--|
| HIGHWAYS | WORKS Nos. |
| [Symbol] | 1 - HIGHWAY WORKS |
| [Symbol] | 2 - PERMANENT ACCESS ROAD |
| [Symbol] | 3 - PUBLIC/ VISITOR PARKING |
| PROPOSED WASTE WATER TREATMENT PLANT | |
| [Symbol] | 4 - INLET WORKS & PRELIMINARY TREATMENT |
| [Symbol] | 5 - ELECTRICAL SUPPLY AND POWER GENERATION |
| [Symbol] | 6 - PRIMARY TREATMENT & CHEMICAL DOSING |
| [Symbol] | 7 - WORKSHOP & PARKING |
| [Symbol] | 8 - SLUDGE TREATMENT CENTRE |
| [Symbol] | 9 - GAS TO GRID OR COMBINED HEAT & POWER (CHP) |
| [Symbol] | 10 - SECONDARY TREATMENT MEMBRANE AERATED BIOFILM REACTOR (MABR) |
| [Symbol] | 11 - SECONDARY TREATMENT (SETTLEMENT) |
| [Symbol] | 12 - TREATED WATER COLLECTION CHAMBER |
| [Symbol] | 13 - TERTIARY TREATMENT |
| [Symbol] | 14 - STORMWATER MANAGEMENT |
| [Symbol] | 15 - EARTH BUND & SOLAR PHOTOVOLTAIC PANELS (PV) |
| [Symbol] | 16 - TERMINAL PUMPING STATION |
| [Symbol] | 17 - EXISTING RISING AND GRAVITY MAIN DIVERSIONS |
| [Symbol] | 18 - INTERCEPTION AND FIRST CONSTRUCTION SHAFT |
| [Symbol] | 19 - GATEWAY BUILDING |
| [Symbol] | 20 - TEMPORARY COMPOUND AREA |
| [Symbol] | 21 - TEMPORARY SITE ESTABLISHMENT |
| [Symbol] | 22 - WASTE WATER TREATMENT PLANT CONSTRUCTION WORKS AREA |
| [Symbol] | 23 - LANDSCAPING AND ECOLOGICAL WORKS |
| [Symbol] | 24 - LANDSCAPING AND ECOLOGICAL WORKS TEMPORARY WORK |
| [Symbol] | LIMITS OF DEVIATION FOR ALL WORKS Nos. WITHIN THE INNER BOUNDARY OF WORK No 15 WITH THE EXCEPTION OF WORK Nos. 4, 6 AND 16 |
| [Symbol] | LIMITS OF DEVIATION OF THE WORKS Nos. 4, 6 AND 16 |
| TUNNEL AND COMPOUND | |
| [Symbol] | 25 - TEMPORARY WORKING AREA COMPOUND |
| [Symbol] | 26 - DIVERSION OF RIVERSIDE TUNNEL |
| [Symbol] | 27 - TRANSFER TUNNEL |
| [Symbol] | 28 - TRANSFER TUNNEL CONSTRUCTION AREA TEMPORARY COMPOUNDS |
| [Symbol] | 29 - TEMPORARY ACCESS WORKS TO WORKS 28, 34 & 36 (WEST OF HORNINGSEA ROAD) |
| [Symbol] | 30 - NETWORK RAIL MONITORING WORKS |
| [Symbol] | 31 - FINAL EFFLUENT & STORM PIPELINES |
| [Symbol] | 32 - OUTFALL |
| WATERBEACH PIPELINE / OTHER | |
| [Symbol] | 33 - WATERBEACH PIPELINE NORTH |
| [Symbol] | 34 - WATERBEACH PIPELINE CONSTRUCTION AREA AND COMPOUNDS |
| [Symbol] | 35 - WATERBEACH PIPELINE SPUR TO TERMINAL PUMPING STATION |
| [Symbol] | 36 - WATERBEACH PIPELINE SOUTH |
| [Symbol] | 37 - TEMPORARY ACCESS WORKS FOR WORKS Nos. 33 & 34 |
| [Symbol] | 38 - NEW BRIDLEWAY |
| [Symbol] | 39 - ECOLOGICAL MITIGATION AREA |
| [Symbol] | 40 - DECOMMISSIONING EXISTING WWTP |
| [Symbol] | SCHEME ORDER LIMITS |
| [Symbol] | LAND OUTSIDE SCHEME ORDER LIMITS |
| [Symbol] | FUTURE WORKS |

SCALE 1:2500 @A1
0m 25m 50m 75m 100m

END OF OS TILE

SHEET 5
SCALE 1:2500

| <table border="1"> <tr> <td>DES'D: MR</td> <td>DATE: 09/02/24</td> </tr> <tr> <td>DRAWN: TRi</td> <td>DATE: 09/02/24</td> </tr> <tr> <td>CHK'D: MR</td> <td>DATE: 09/02/24</td> </tr> <tr> <td>APP'D: MH</td> <td>DATE: 09/02/24</td> </tr> </table> | | DES'D: MR | DATE: 09/02/24 | DRAWN: TRi | DATE: 09/02/24 | CHK'D: MR | DATE: 09/02/24 | APP'D: MH | DATE: 09/02/24 | SCALE: AS SHOWN @A1 | PROJECT TITLE CAMBRIDGE WASTE WATER TREATMENT PLANT RELOCATION PROJECT | DRAWING TITLE 4.3.5 WORKS PLANS SHEET 5 REGULATION 5(2)(j) | | The plan is produced by Anglian Water Services Limited, from Ordnance Survey Crown Copyright, Licence 100022432. This map is to be used for the purposes of viewing the location of Anglian Water plant only. Any other use of the map data or further copies are not permitted. This notice is not intended to exclude or restrict liability for death or personal injury resulting from negligence. The original document stored in the BIM 360 Doc Project carry the version, suitability code, revision and approval information. Prints are uncontrolled and shall not be used for construction. | DRAWING No. 00001-100006-CAMEST-ZZZ-LAY-Z-9005 | DRAWING SIZE: A1 | | | | | | | | | | | | | | | | | | | | |
|--|----------------|-----------------------------|----------------|------------|----------------|-----------|----------------|-----------|----------------|-----------------------------|--|--|----|---|--|----------------------------|----------------------------|----|----|----|----|-----|----------|--------------------|----|----|----|----|--|--|--|--|--|--|--|--|
| DES'D: MR | DATE: 09/02/24 | | | | | | | | | | | | | | | | | | | | | | | | | | | | | | | | | | | |
| DRAWN: TRi | DATE: 09/02/24 | | | | | | | | | | | | | | | | | | | | | | | | | | | | | | | | | | | |
| CHK'D: MR | DATE: 09/02/24 | | | | | | | | | | | | | | | | | | | | | | | | | | | | | | | | | | | |
| APP'D: MH | DATE: 09/02/24 | | | | | | | | | | | | | | | | | | | | | | | | | | | | | | | | | | | |
| <table border="1"> <tr> <th>REV</th> <th>DATE</th> <th>DETAILS</th> <th>STAT</th> <th>BY</th> <th>CHK</th> <th>APP</th> </tr> <tr> <td>C03</td> <td>09/02/24</td> <td>REVISED FOR DCO EXAMINATION</td> <td>S4</td> <td>TRi</td> <td>MR</td> <td>MH</td> </tr> <tr> <td>C02</td> <td>14/04/23</td> <td>FOR REVISED DCO SUBMISSION</td> <td>S4</td> <td>SC</td> <td>MR</td> <td>MH</td> </tr> <tr> <td>C01</td> <td>20/01/23</td> <td>FOR DCO SUBMISSION</td> <td>S4</td> <td>JL</td> <td>MR</td> <td>MH</td> </tr> </table> | REV | DATE | DETAILS | STAT | BY | CHK | APP | C03 | 09/02/24 | REVISED FOR DCO EXAMINATION | S4 | TRi | MR | MH | C02 | 14/04/23 | FOR REVISED DCO SUBMISSION | S4 | SC | MR | MH | C01 | 20/01/23 | FOR DCO SUBMISSION | S4 | JL | MR | MH | | | | | | | | |
| REV | DATE | DETAILS | STAT | BY | CHK | APP | | | | | | | | | | | | | | | | | | | | | | | | | | | | | | |
| C03 | 09/02/24 | REVISED FOR DCO EXAMINATION | S4 | TRi | MR | MH | | | | | | | | | | | | | | | | | | | | | | | | | | | | | | |
| C02 | 14/04/23 | FOR REVISED DCO SUBMISSION | S4 | SC | MR | MH | | | | | | | | | | | | | | | | | | | | | | | | | | | | | | |
| C01 | 20/01/23 | FOR DCO SUBMISSION | S4 | JL | MR | MH | | | | | | | | | | | | | | | | | | | | | | | | | | | | | | |

GENERAL NOTES

1. THESE PLANS SHOULD BE READ IN CONJUNCTION WITH SCHEDULE 1 (AUTHORISED DEVELOPMENT) TO THE DRAFT DEVELOPMENT CONSENT ORDER (APPLICATION DOCUMENT REFERENCE 2.1).
2. THE LEGEND IS IDENTICAL ON ALL SHEETS OF THE WORKS PLANS AND THEREFORE NOT ALL ITEMS DETAILED IN THE LEGEND ARE REPRESENTED ON EACH SHEET.
3. THE LIMITS OF DEVIATION ARE THE FULL EXTENT OF THE AREAS WITHIN THE WORK NUMBERS SHOWN SAVE AS PERMITTED BY ARTICLE 6 OF THE DRAFT DEVELOPMENT CONSENT ORDER.

LEGEND

| HIGHWAYS | WORKS Nos. |
|---|--|
| | 1 - HIGHWAY WORKS |
| | 2 - PERMANENT ACCESS ROAD |
| | 3 - PUBLIC/ VISITOR PARKING |
| PROPOSED WASTE WATER TREATMENT PLANT | |
| | 4 - INLET WORKS & PRELIMINARY TREATMENT |
| | 5 - ELECTRICAL SUPPLY AND POWER GENERATION |
| | 6 - PRIMARY TREATMENT & CHEMICAL DOSING |
| | 7 - WORKSHOP & PARKING |
| | 8 - SLUDGE TREATMENT CENTRE |
| | 9 - GAS TO GRID OR COMBINED HEAT & POWER (CHP) |
| | 10 - SECONDARY TREATMENT MEMBRANE AERATED BIOFILM REACTOR (MABR) |
| | 11 - SECONDARY TREATMENT (SETTLEMENT) |
| | 12 - TREATED WATER COLLECTION CHAMBER |
| | 13 - TERTIARY TREATMENT |
| | 14 - STORMWATER MANAGEMENT |
| | 15 - EARTH BUND & SOLAR PHOTOVOLTAIC PANELS (PV) |
| | 16 - TERMINAL PUMPING STATION |
| | 17 - EXISTING RISING AND GRAVITY MAIN DIVERSIONS |
| | 18 - INTERCEPTION AND FIRST CONSTRUCTION SHAFT |
| | 19 - GATEWAY BUILDING |
| | 20 - TEMPORARY COMPOUND AREA |
| | 21 - TEMPORARY SITE ESTABLISHMENT |
| | 22 - WASTE WATER TREATMENT PLANT CONSTRUCTION WORKS AREA |
| | 23 - LANDSCAPING AND ECOLOGICAL WORKS |
| | 24 - LANDSCAPING AND ECOLOGICAL WORKS TEMPORARY WORK |
| | LIMITS OF DEVIATION FOR ALL WORKS Nos. WITHIN THE INNER BOUNDARY OF WORK No 15 WITH THE EXCEPTION OF WORK Nos. 4, 6 AND 16 |
| | LIMITS OF DEVIATION OF THE WORKS Nos. 4, 6 AND 16 |
| TUNNEL AND COMPOUND | |
| | 25 - TEMPORARY WORKING AREA COMPOUND |
| | 26 - DIVERSION OF RIVERSIDE TUNNEL |
| | 27 - TRANSFER TUNNEL |
| | 28 - TRANSFER TUNNEL CONSTRUCTION AREA TEMPORARY COMPOUNDS |
| | 29 - TEMPORARY ACCESS WORKS TO WORKS 28, 34 & 36 (WEST OF HORNINGSEA ROAD) |
| | 30 - NETWORK RAIL MONITORING WORKS |
| | 31 - FINAL EFFLUENT & STORM PIPELINES |
| | 32 - OUTFALL |
| WATERBEACH PIPELINE / OTHER | |
| | 33 - WATERBEACH PIPELINE NORTH |
| | 34 - WATERBEACH PIPELINE CONSTRUCTION AREA AND COMPOUNDS |
| | 35 - WATERBEACH PIPELINE SPUR TO TERMINAL PUMPING STATION |
| | 36 - WATERBEACH PIPELINE SOUTH |
| | 37 - TEMPORARY ACCESS WORKS FOR WORKS Nos. 33 & 34 |
| | 38 - NEW BRIDLEWAY |
| | 39 - ECOLOGICAL MITIGATION AREA |
| | 40 - DECOMMISSIONING EXISTING WWTP |
| | SCHEME ORDER LIMITS |
| | LAND OUTSIDE SCHEME ORDER LIMITS |
| | FUTURE WORKS |

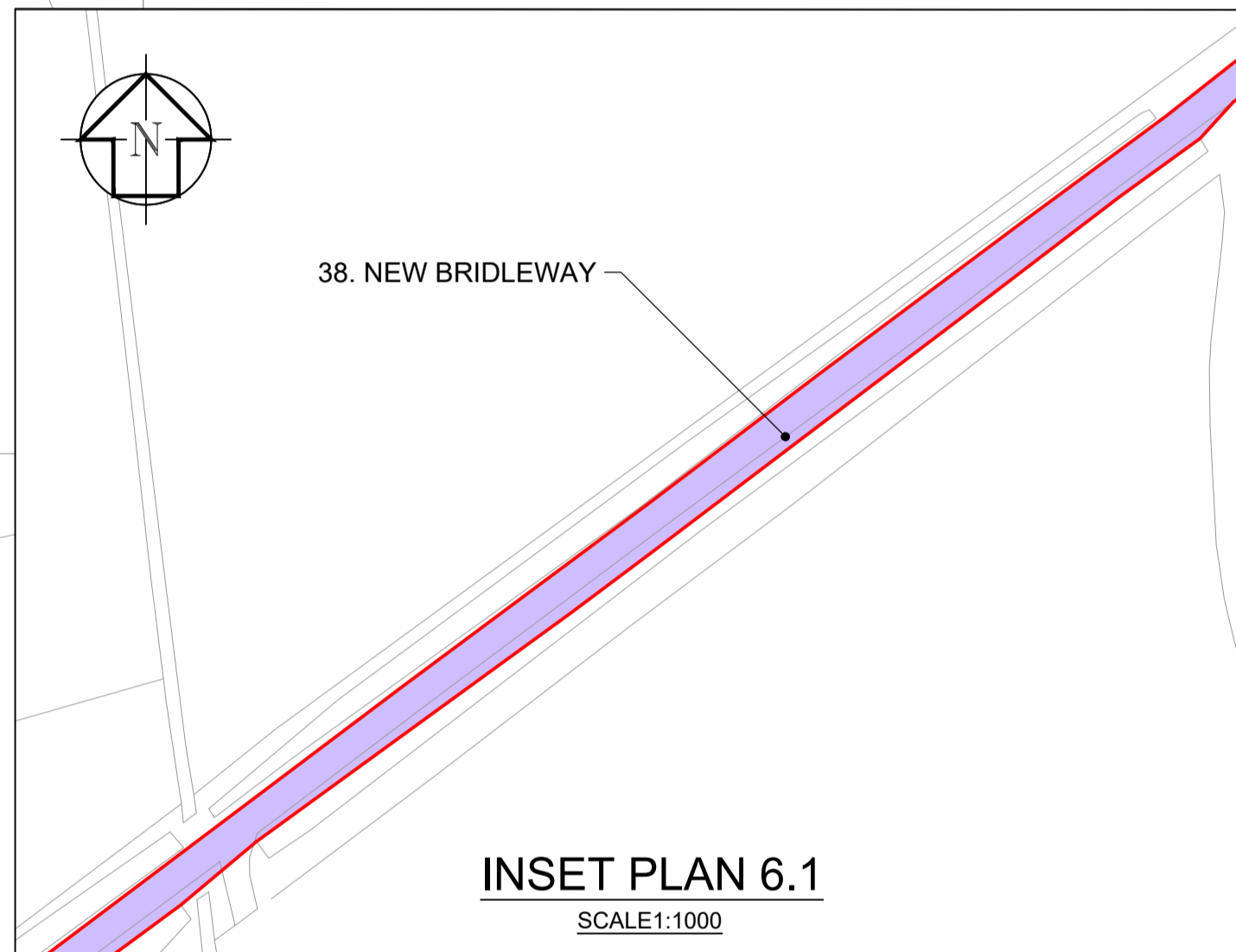
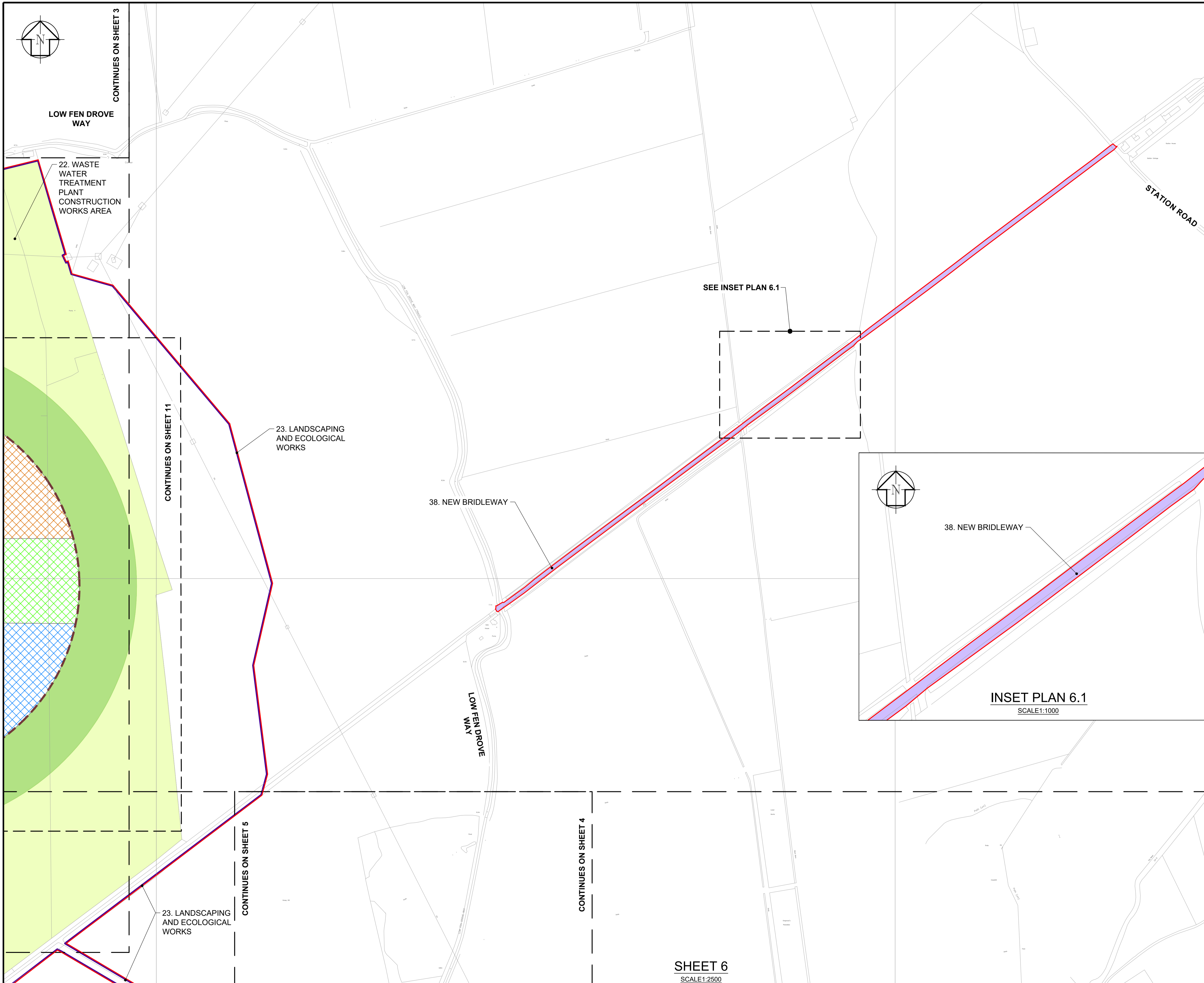

SHEET 6
SCALE 1:2500

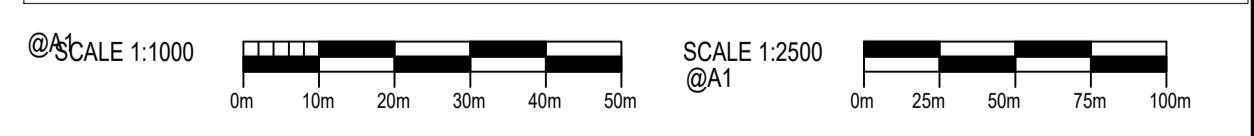

| REV | DATE | DETAILS | STAT | BY | CHK | APP |
|-----|----------|-----------------------------|------|-----|-----|-----|
| C03 | 09/02/24 | REVISED FOR DCO EXAMINATION | S4 | TRi | MR | MH |
| C02 | 14/04/23 | FOR REVISED DCO SUBMISSION | S4 | SC | MR | MH |
| C01 | 20/01/23 | FOR DCO SUBMISSION | S4 | JL | MR | MH |

| | | |
|------------|----------------|---------------------|
| DES'D: MR | DATE: 09/02/24 | SCALE: AS SHOWN @A1 |
| DRAWN: TRi | DATE: 09/02/24 | |
| CHK'D: MR | DATE: 09/02/24 | |
| APP'D: MH | DATE: 09/02/24 | |

PROJECT TITLE
CAMBRIDGE WASTE WATER TREATMENT PLANT RELOCATION PROJECT

DRAWING TITLE
4.3.6 WORKS PLANS SHEET 6 REGULATION 5(2)(j)



The plan is produced by Anglian Water Services Limited, from Ordnance Survey Crown Copyright, Licence 100022432. This map is to be used for the purposes of viewing the location of Anglian Water plant only. Any other use of the map data or further copies are not permitted. This notice is not intended to exclude or restrict liability for death or personal injury resulting from negligence. The original document stored in the BIM 360 Doc Project carry the version, suitability code, revision and approval information. Prints are uncontrolled and shall not be used for construction.

DRAWING No. **00001-100006-CAMEST-ZZZ-LAY-Z-9006**

REV. STAT. **A1**
C03 S4

APPLICATION DOCUMENT REFERENCE 4.3.7

GENERAL NOTES

1. THESE PLANS SHOULD BE READ IN CONJUNCTION WITH SCHEDULE 1 (AUTHORISED DEVELOPMENT) TO THE DRAFT DEVELOPMENT CONSENT ORDER (APPLICATION DOCUMENT REFERENCE 2.1).
2. THE LEGEND IS IDENTICAL ON ALL SHEETS OF THE WORKS PLANS AND THEREFORE NOT ALL ITEMS DETAILED IN THE LEGEND ARE REPRESENTED ON EACH SHEET.
3. THE LIMITS OF DEVIATION ARE THE FULL EXTENT OF THE AREAS WITHIN THE WORK NUMBERS SHOWN SAVE AS PERMITTED BY ARTICLE 6 OF THE DRAFT DEVELOPMENT CONSENT ORDER.

LEGEND

- | | |
|---|--|
| HIGHWAYS | WORKS Nos. |
| [Symbol] | 1 - HIGHWAY WORKS |
| [Symbol] | 2 - PERMANENT ACCESS ROAD |
| [Symbol] | 3 - PUBLIC/ VISITOR PARKING |
| PROPOSED WASTE WATER TREATMENT PLANT | |
| [Symbol] | 4 - INLET WORKS & PRELIMINARY TREATMENT |
| [Symbol] | 5 - ELECTRICAL SUPPLY AND POWER GENERATION |
| [Symbol] | 6 - PRIMARY TREATMENT & CHEMICAL DOSING |
| [Symbol] | 7 - WORKSHOP & PARKING |
| [Symbol] | 8 - SLUDGE TREATMENT CENTRE |
| [Symbol] | 9 - GAS TO GRID OR COMBINED HEAT & POWER (CHP) |
| [Symbol] | 10 - SECONDARY TREATMENT MEMBRANE AERATED BIOFILM REACTOR (MABR) |
| [Symbol] | 11 - SECONDARY TREATMENT (SETTLEMENT) |
| [Symbol] | 12 - TREATED WATER COLLECTION CHAMBER |
| [Symbol] | 13 - TERTIARY TREATMENT |
| [Symbol] | 14 - STORMWATER MANAGEMENT |
| [Symbol] | 15 - EARTH BUND & SOLAR PHOTOVOLTAIC PANELS (PV) |
| [Symbol] | 16 - TERMINAL PUMPING STATION |
| [Symbol] | 17 - EXISTING RISING AND GRAVITY MAIN DIVERSIONS |
| [Symbol] | 18 - INTERCEPTION AND FIRST CONSTRUCTION SHAFT |
| [Symbol] | 19 - GATEWAY BUILDING |
| [Symbol] | 20 - TEMPORARY COMPOUND AREA |
| [Symbol] | 21 - TEMPORARY SITE ESTABLISHMENT |
| [Symbol] | 22 - WASTE WATER TREATMENT PLANT CONSTRUCTION WORKS AREA |
| [Symbol] | 23 - LANDSCAPING AND ECOLOGICAL WORKS |
| [Symbol] | 24 - LANDSCAPING AND ECOLOGICAL WORKS TEMPORARY WORK |
| [Symbol] | LIMITS OF DEVIATION FOR ALL WORKS Nos. WITHIN THE INNER BOUNDARY OF WORK No 15 WITH THE EXCEPTION OF WORK Nos. 4, 6 AND 16 |
| [Symbol] | LIMITS OF DEVIATION OF THE WORKS Nos. 4, 6 AND 16 |
| TUNNEL AND COMPOUND | |
| [Symbol] | 25 - TEMPORARY WORKING AREA COMPOUND |
| [Symbol] | 26 - DIVERSION OF RIVERSIDE TUNNEL |
| [Symbol] | 27 - TRANSFER TUNNEL |
| [Symbol] | 28 - TRANSFER TUNNEL CONSTRUCTION AREA TEMPORARY COMPOUNDS |
| [Symbol] | 29 - TEMPORARY ACCESS WORKS TO WORKS 28, 34 & 36 (WEST OF HORNINGSEA ROAD) |
| [Symbol] | 30 - NETWORK RAIL MONITORING WORKS |
| [Symbol] | 31 - FINAL EFFLUENT & STORM PIPELINES |
| [Symbol] | 32 - OUTFALL |
| WATERBEACH PIPELINE / OTHER | |
| [Symbol] | 33 - WATERBEACH PIPELINE NORTH |
| [Symbol] | 34 - WATERBEACH PIPELINE CONSTRUCTION AREA AND COMPOUNDS |
| [Symbol] | 35 - WATERBEACH PIPELINE SPUR TO TERMINAL PUMPING STATION |
| [Symbol] | 36 - WATERBEACH PIPELINE SOUTH |
| [Symbol] | 37 - TEMPORARY ACCESS WORKS FOR WORKS Nos. 33 & 34 |
| [Symbol] | 38 - NEW BRIDLEWAY |
| [Symbol] | 39 - ECOLOGICAL MITIGATION AREA |
| [Symbol] | 40 - DECOMMISSIONING EXISTING WWTP |
| [Symbol] | SCHEME ORDER LIMITS |
| [Symbol] | LAND OUTSIDE SCHEME ORDER LIMITS |
| [Symbol] | FUTURE WORKS |

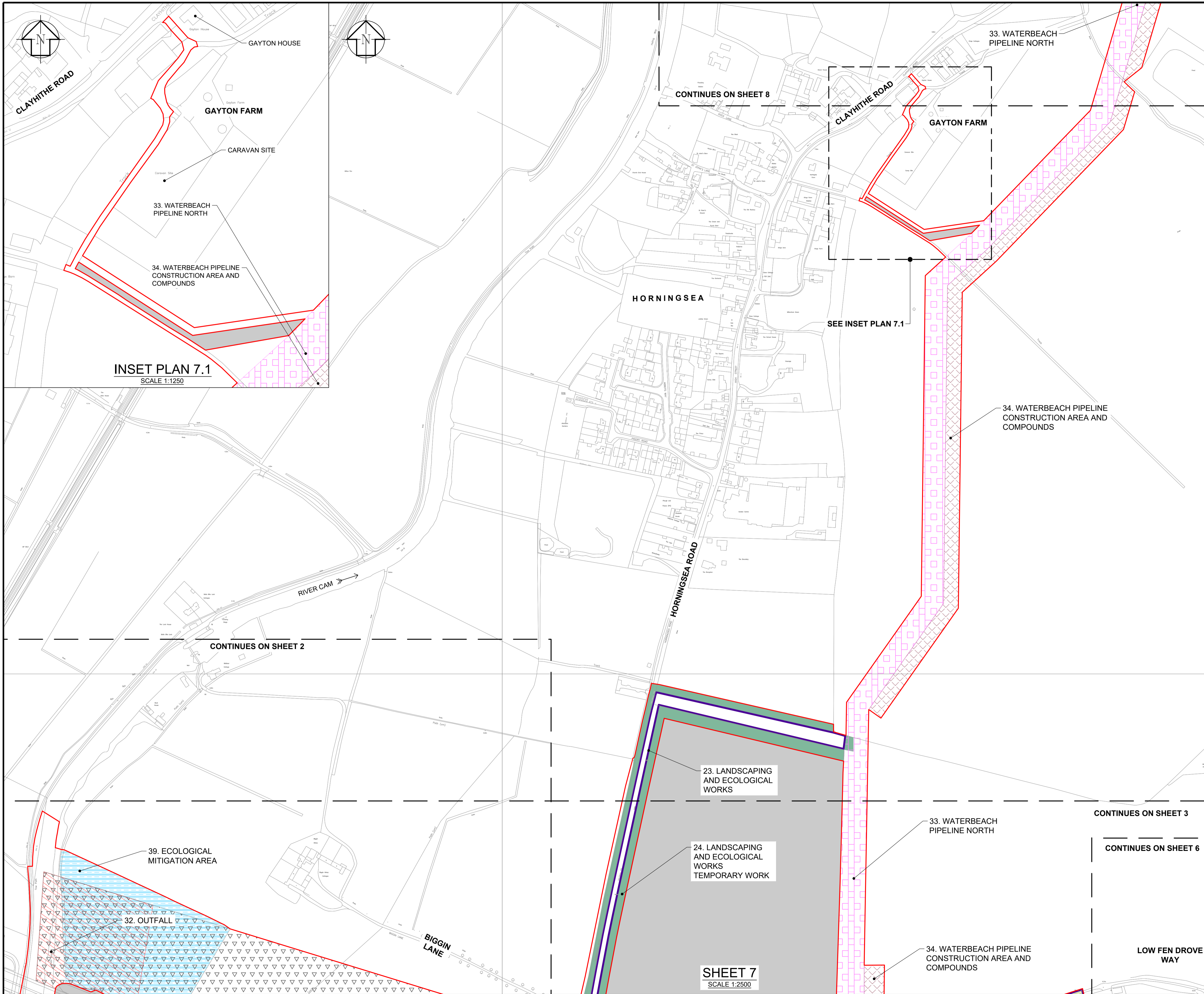

| | | |
|------------|----------------|---------------------|
| DES'D: MR | DATE: 09/02/24 | SCALE: AS SHOWN @A1 |
| DRAWN: TRi | DATE: 09/02/24 | |
| CHK'D: MR | DATE: 09/02/24 | |
| APP'D: MH | DATE: 09/02/24 | |
| STAT BY | CHK | APP |

PROJECT TITLE: **CAMBRIDGE WASTE WATER TREATMENT PLANT RELOCATION PROJECT**

DRAWING TITLE: **4.3.7 WORKS PLANS SHEET 7 REGULATION 5(2)(j)**

anlianwater

Anglian Water Services Ltd, Lancaster House, Lancaster Way, Ermine Business Park, Huntingdon, PE29 6XU, Tel: 01480 323000 www.anlianwater.co.uk

The plan is produced by Anglian Water Services Limited, from Ordnance Survey Crown Copyright, Licence 100022432. This map is to be used for the purposes of viewing the location of Anglian Water plant only. Any other use of the map data or further copies are not permitted. This notice is not intended to exclude or restrict liability for death or personal injury resulting from negligence. The original document stored in the BIM 360 Doc Project carry the version, suitability code, revision and approval information. Prints are uncontrolled and shall not be used for construction.

DRAWING No. **00001-100006-CAMEST-ZZZ-LAY-Z-9007**

REV. STAT. **A1**

C03 S4

GENERAL NOTES

- 1. THESE PLANS SHOULD BE READ IN CONJUNCTION WITH SCHEDULE 1 (AUTHORISED DEVELOPMENT) TO THE DRAFT DEVELOPMENT CONSENT ORDER (APPLICATION DOCUMENT REFERENCE 2.1).
- 2. THE LEGEND IS IDENTICAL ON ALL SHEETS OF THE WORKS PLANS AND THEREFORE NOT ALL ITEMS DETAILED IN THE LEGEND ARE REPRESENTED ON EACH SHEET.
- 3. THE LIMITS OF DEVIATION ARE THE FULL EXTENT OF THE AREAS WITHIN THE WORK NUMBERS SHOWN SAVE AS PERMITTED BY ARTICLE 6 OF THE DRAFT DEVELOPMENT CONSENT ORDER.

LEGEND

| | |
|---------------------------------------|--|
| HIGHWAYS | WORKS Nos. |
| [Symbol] | 1 - HIGHWAY WORKS |
| [Symbol] | 2 - PERMANENT ACCESS ROAD |
| [Symbol] | 3 - PUBLIC/ VISITOR PARKING |
| PROPOSED WASTE WATER TREATMENT | |
| [Symbol] | 4 - INLET WORKS & PRELIMINARY TREATMENT |
| [Symbol] | 5 - ELECTRICAL SUPPLY AND POWER GENERATION |
| [Symbol] | 6 - PRIMARY TREATMENT & CHEMICAL DOSING |
| [Symbol] | 7 - WORKSHOP & PARKING |
| [Symbol] | 8 - SLUDGE TREATMENT CENTRE |
| [Symbol] | 9 - GAS TO GRID OR COMBINED HEAT & POWER (CHP) |
| [Symbol] | 10 - SECONDARY TREATMENT MEMBRANE AERATED BIOFILM REACTOR (MABR) |
| [Symbol] | 11 - SECONDARY TREATMENT (SETTLEMENT) |
| [Symbol] | 12 - TREATED WATER COLLECTION CHAMBER |
| [Symbol] | 13 - TERTIARY TREATMENT |
| [Symbol] | 14 - STORMWATER MANAGEMENT |
| [Symbol] | 15 - EARTH BUND & SOLAR PHOTOVOLTAIC PANELS (PV) |
| [Symbol] | 16 - TERMINAL PUMPING STATION |
| [Symbol] | 17 - EXISTING RISING AND GRAVITY MAIN DIVERSIONS |
| [Symbol] | 18 - INTERCEPTION AND FIRST CONSTRUCTION SHAFT |
| [Symbol] | 19 - GATEWAY BUILDING |
| [Symbol] | 20 - TEMPORARY COMPOUND AREA |
| [Symbol] | 21 - TEMPORARY SITE ESTABLISHMENT |
| [Symbol] | 22 - WASTE WATER TREATMENT PLANT CONSTRUCTION WORKS AREA |
| [Symbol] | 23 - LANDSCAPING AND ECOLOGICAL WORKS |
| [Symbol] | 24 - LANDSCAPING AND ECOLOGICAL WORKS TEMPORARY WORK |
| [Symbol] | LIMITS OF DEVIATION FOR ALL WORKS Nos. WITHIN THE INNER BOUNDARY OF WORK No 15 WITH THE EXCEPTION OF WORK Nos. 4, 6 AND 16 |
| [Symbol] | LIMITS OF DEVIATION OF THE WORKS Nos. 4, 6 AND 16 |
| TUNNEL AND COMPOUND | |
| [Symbol] | 25 - TEMPORARY WORKING AREA COMPOUND |
| [Symbol] | 26 - DIVERSION OF RIVERSIDE TUNNEL |
| [Symbol] | 27 - TRANSFER TUNNEL |
| [Symbol] | 28 - TRANSFER TUNNEL CONSTRUCTION AREA TEMPORARY COMPOUNDS |
| [Symbol] | 29 - TEMPORARY ACCESS WORKS TO WORKS 28, 34 & 36 (WEST OF HORNINGSEA ROAD) |
| [Symbol] | 30 - NETWORK RAIL MONITORING WORKS |
| [Symbol] | 31 - FINAL EFFLUENT & STORM PIPELINES |
| [Symbol] | 32 - OUTFALL |
| WATERBEACH PIPELINE / OTHER | |
| [Symbol] | 33 - WATERBEACH PIPELINE NORTH |
| [Symbol] | 34 - WATERBEACH PIPELINE CONSTRUCTION AREA AND COMPOUNDS |
| [Symbol] | 35 - WATERBEACH PIPELINE SPUR TO TERMINAL PUMPING STATION |
| [Symbol] | 36 - WATERBEACH PIPELINE SOUTH |
| [Symbol] | 37 - TEMPORARY ACCESS WORKS FOR WORKS Nos. 33 & 34 |
| [Symbol] | 38 - NEW BRIDLEWAY |
| [Symbol] | 39 - ECOLOGICAL MITIGATION AREA |
| [Symbol] | 40 - DECOMMISSIONING EXISTING WWTP |
| [Symbol] | SCHEME ORDER LIMITS |
| [Symbol] | LAND OUTSIDE SCHEME ORDER LIMITS |
| [Symbol] | FUTURE WORKS |

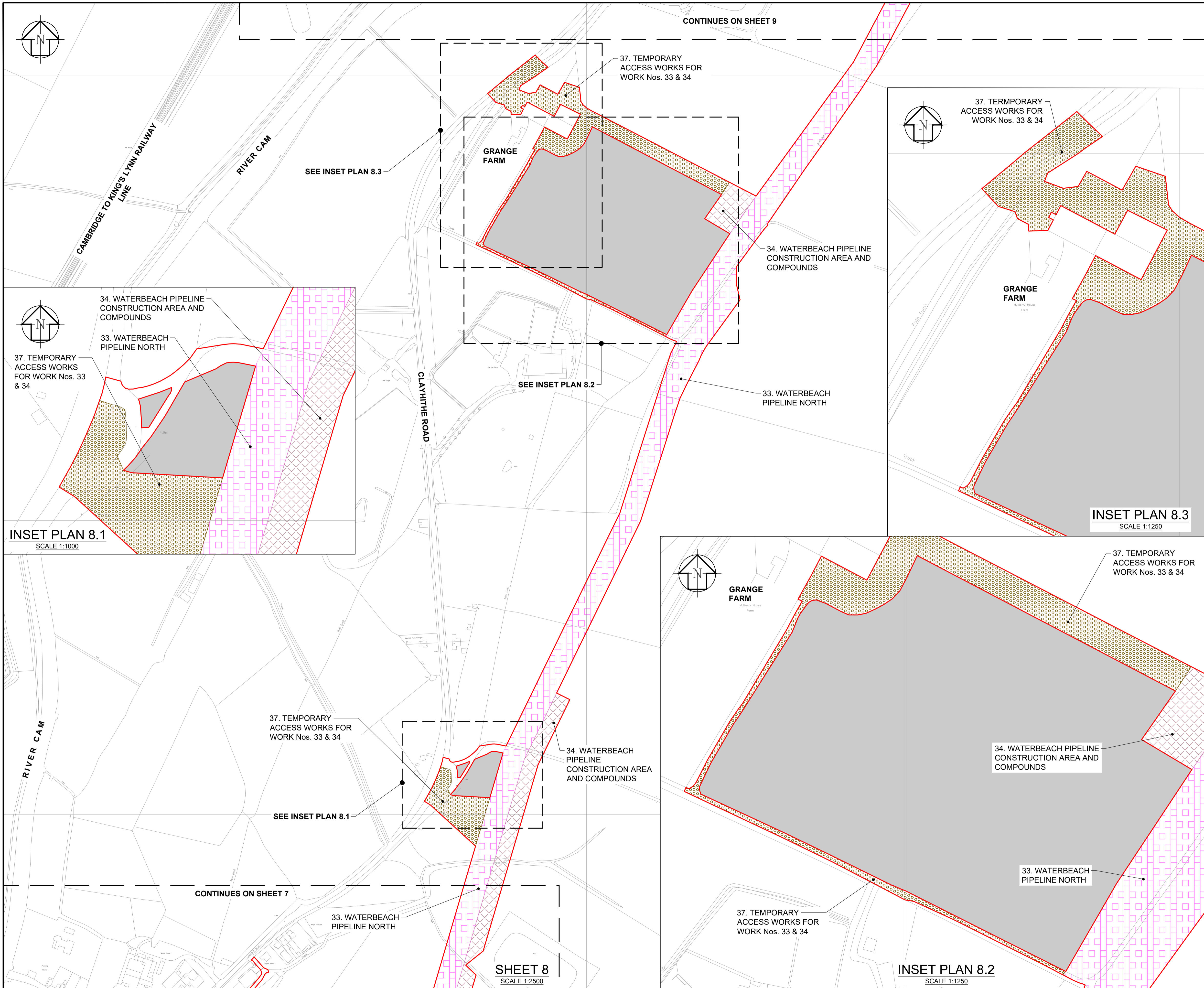

| | | | |
|------------|----------------|---------------------|-----|
| DES'D: MR | DATE: 09/02/24 | SCALE: AS SHOWN @A1 | |
| DRAWN: TRJ | DATE: 09/02/24 | | |
| CHK'D: MR | DATE: 09/02/24 | | |
| APP'D: MH | DATE: 09/02/24 | | |
| REV | DATE | DETAILS | |
| S4 | TRJ | MR | MH |
| S4 | SC | MR | MH |
| S4 | JL | MR | MH |
| STAT | BY | CHK | APP |

PROJECT TITLE
CAMBRIDGE WASTE WATER TREATMENT PLANT RELOCATION PROJECT

DRAWING TITLE
4.3.8 WORKS PLANS SHEET 8 REGULATION 5(2)(j)

anglianwater

Anglian Water Services Ltd, Lancaster House, Lancaster Way, Ermine Business Park, Huntingdon, PE29 6XU, Tel: 01480 323000 www.anglianwater.co.uk

The plan is produced by Anglian Water Services Limited, from Ordnance Survey Crown Copyright, Licence 100022432. This map is to be used for the purposes of viewing the location of Anglian Water plant only. Any other use of the map data or further copies are not permitted. This notice is not intended to exclude or restrict liability for death or personal injury resulting from negligence. The original document stored in the BIM 360 Doc Project carry the version, suitability code, revision and approval information. Prints are uncontrolled and shall not be used for construction.

DRAWING No. 00001-100006-CAMEST-ZZZ-LAY-Z-9008

DRAWING SIZE A1

REV. STAT. C03 S4

APPLICATION DOCUMENT REFERENCE 4.3.9

GENERAL NOTES

1. THESE PLANS SHOULD BE READ IN CONJUNCTION WITH SCHEDULE 1 (AUTHORISED DEVELOPMENT) TO THE DRAFT DEVELOPMENT CONSENT ORDER (APPLICATION DOCUMENT REFERENCE 2.1).
2. THE LEGEND IS IDENTICAL ON ALL SHEETS OF THE WORKS PLANS AND THEREFORE NOT ALL ITEMS DETAILED IN THE LEGEND ARE REPRESENTED ON EACH SHEET.
3. THE LIMITS OF DEVIATION ARE THE FULL EXTENT OF THE AREAS WITHIN THE WORK NUMBERS SHOWN SAVE AS PERMITTED BY ARTICLE 6 OF THE DRAFT DEVELOPMENT CONSENT ORDER.

LEGEND

- | | |
|---|--|
| HIGHWAYS | WORKS Nos. |
| [Symbol] | 1 - HIGHWAY WORKS |
| [Symbol] | 2 - PERMANENT ACCESS ROAD |
| [Symbol] | 3 - PUBLIC/ VISITOR PARKING |
| PROPOSED WASTE WATER TREATMENT PLANT | |
| [Symbol] | 4 - INLET WORKS & PRELIMINARY TREATMENT |
| [Symbol] | 5 - ELECTRICAL SUPPLY AND POWER GENERATION |
| [Symbol] | 6 - PRIMARY TREATMENT & CHEMICAL DOSING |
| [Symbol] | 7 - WORKSHOP & PARKING |
| [Symbol] | 8 - SLUDGE TREATMENT CENTRE |
| [Symbol] | 9 - GAS TO GRID OR COMBINED HEAT & POWER (CHP) |
| [Symbol] | 10 - SECONDARY TREATMENT MEMBRANE AERATED BIOFILM REACTOR (MABR) |
| [Symbol] | 11 - SECONDARY TREATMENT (SETTLEMENT) |
| [Symbol] | 12 - TREATED WATER COLLECTION CHAMBER |
| [Symbol] | 13 - TERTIARY TREATMENT |
| [Symbol] | 14 - STORMWATER MANAGEMENT |
| [Symbol] | 15 - EARTH BUND & SOLAR PHOTOVOLTAIC PANELS (PV) |
| [Symbol] | 16 - TERMINAL PUMPING STATION |
| [Symbol] | 17 - EXISTING RISING AND GRAVITY MAIN DIVERSIONS |
| [Symbol] | 18 - INTERCEPTION AND FIRST CONSTRUCTION SHAFT |
| [Symbol] | 19 - GATEWAY BUILDING |
| [Symbol] | 20 - TEMPORARY COMPOUND AREA |
| [Symbol] | 21 - TEMPORARY SITE ESTABLISHMENT |
| [Symbol] | 22 - WASTE WATER TREATMENT PLANT CONSTRUCTION WORKS AREA |
| [Symbol] | 23 - LANDSCAPING AND ECOLOGICAL WORKS |
| [Symbol] | 24 - LANDSCAPING AND ECOLOGICAL WORKS TEMPORARY WORK |
| [Symbol] | LIMITS OF DEVIATION FOR ALL WORKS Nos. WITHIN THE INNER BOUNDARY OF WORK No 15 WITH THE EXCEPTION OF WORK Nos. 4, 6 AND 16 |
| [Symbol] | LIMITS OF DEVIATION OF THE WORKS Nos. 4, 6 AND 16 |
| TUNNEL AND COMPOUND | |
| [Symbol] | 25 - TEMPORARY WORKING AREA COMPOUND |
| [Symbol] | 26 - DIVERSION OF RIVERSIDE TUNNEL |
| [Symbol] | 27 - TRANSFER TUNNEL |
| [Symbol] | 28 - TRANSFER TUNNEL CONSTRUCTION AREA TEMPORARY COMPOUNDS |
| [Symbol] | 29 - TEMPORARY ACCESS WORKS TO WORKS 28, 34 & 36 (WEST OF HORNINGSEA ROAD) |
| [Symbol] | 30 - NETWORK RAIL MONITORING WORKS |
| [Symbol] | 31 - FINAL EFFLUENT & STORM PIPELINES |
| [Symbol] | 32 - OUTFALL |
| WATERBEACH PIPELINE / OTHER | |
| [Symbol] | 33 - WATERBEACH PIPELINE NORTH |
| [Symbol] | 34 - WATERBEACH PIPELINE CONSTRUCTION AREA AND COMPOUNDS |
| [Symbol] | 35 - WATERBEACH PIPELINE SPUR TO TERMINAL PUMPING STATION |
| [Symbol] | 36 - WATERBEACH PIPELINE SOUTH |
| [Symbol] | 37 - TEMPORARY ACCESS WORKS FOR WORKS Nos. 33 & 34 |
| [Symbol] | 38 - NEW BRIDLEWAY |
| [Symbol] | 39 - ECOLOGICAL MITIGATION AREA |
| [Symbol] | 40 - DECOMMISSIONING EXISTING WWTP |
| [Symbol] | SCHEME ORDER LIMITS |
| [Symbol] | LAND OUTSIDE SCHEME ORDER LIMITS |
| [Symbol] | FUTURE WORKS |

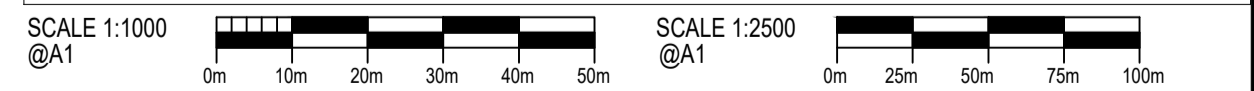
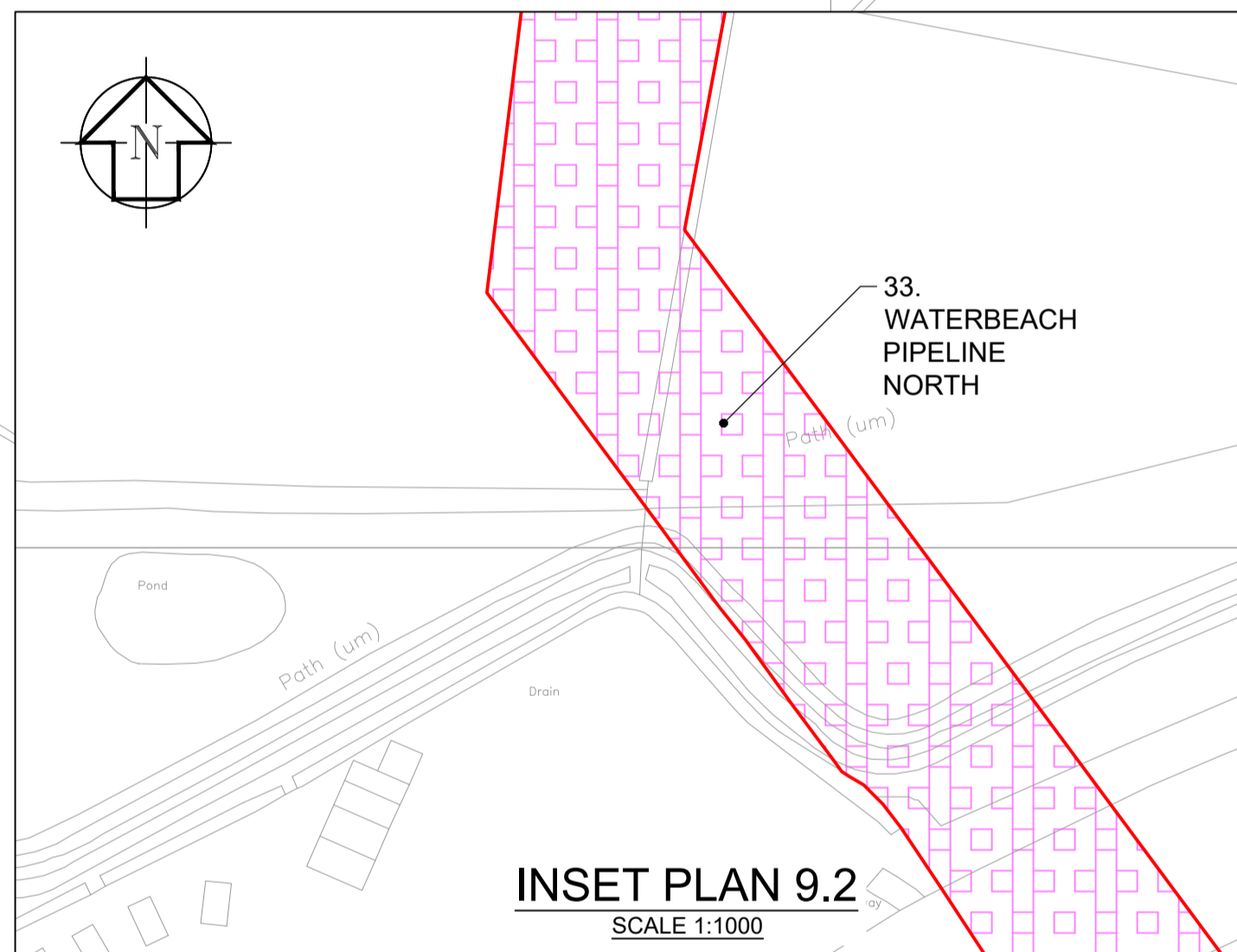
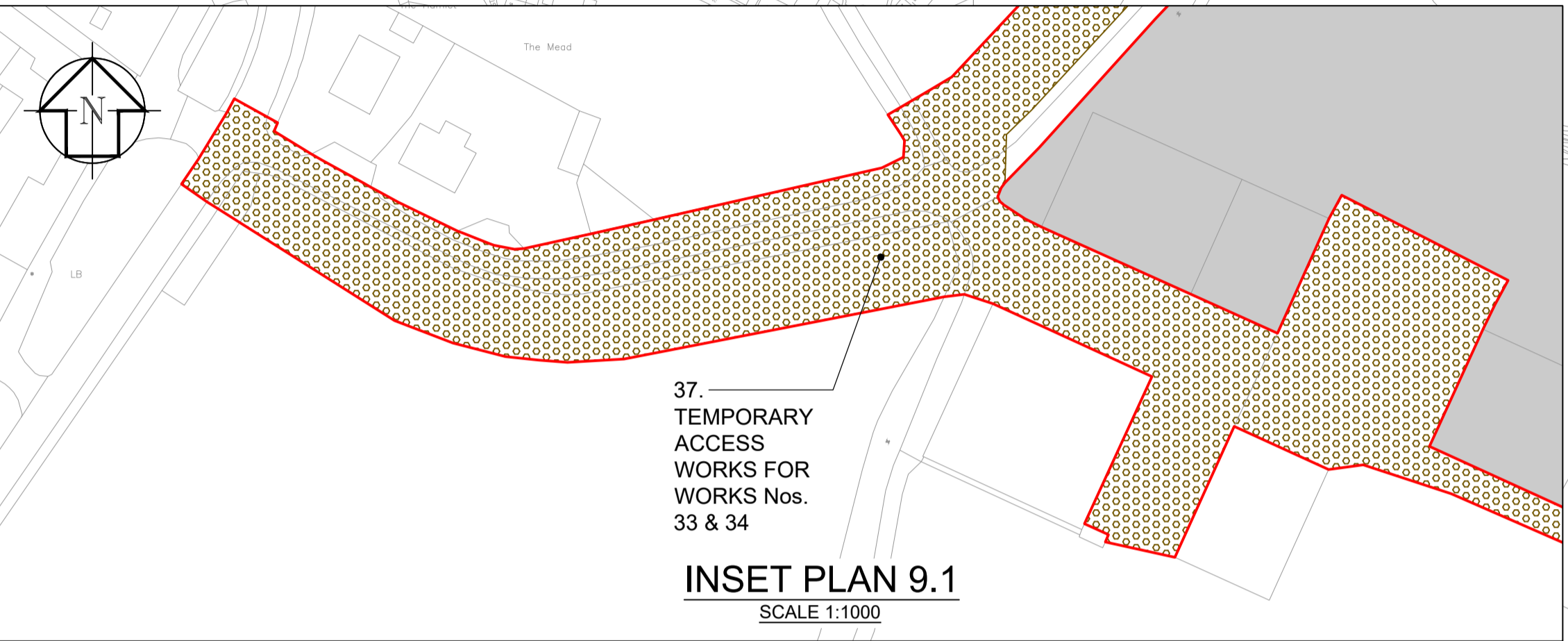
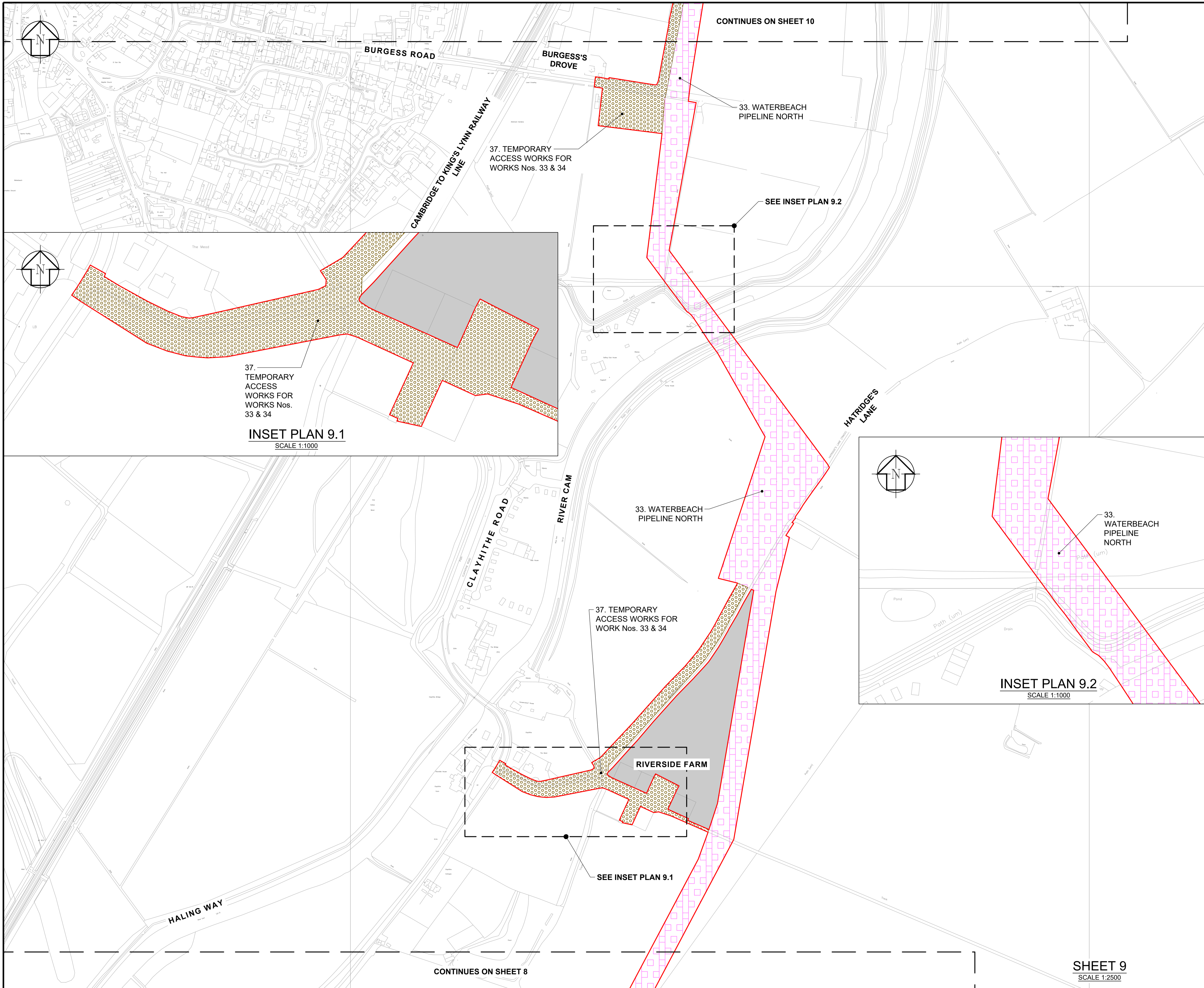

| <table border="1"> <tr> <td>DES'D: MR</td> <td>DATE: 09/04/24</td> </tr> <tr> <td>DRAWN: TRi</td> <td>DATE: 09/04/24</td> </tr> <tr> <td>CHK'D: MR</td> <td>DATE: 09/04/24</td> </tr> <tr> <td>APP'D: MH</td> <td>DATE: 09/04/24</td> </tr> </table> | | DES'D: MR | DATE: 09/04/24 | DRAWN: TRi | DATE: 09/04/24 | CHK'D: MR | DATE: 09/04/24 | APP'D: MH | DATE: 09/04/24 | SCALE: AS SHOWN @A1 | PROJECT TITLE CAMBRIDGE WASTE WATER TREATMENT PLANT RELOCATION PROJECT | DRAWING TITLE 4.3.9 WORKS PLANS SHEET 9 REGULATION 5(2)(j) | | The plan is produced by Anghian Water Services Limited, from Ordnance Survey Crown Copyright, Licence 100022432. This map is to be used for the purposes of viewing the location of Anghian Water plant only. Any other use of the map data or further copies are not permitted. This notice is not intended to exclude or restrict liability for death or personal injury resulting from negligence. The original document stored in the BIM 360 Doc Project carry the version, suitability code, revision and approval information. Prints are uncontrolled and shall not be used for construction. | DRAWING No. 00001-100006-CAMEST-ZZZ-LAY-Z-9009 | DRAWING SIZE A1 | | | | | | | | | | | | | | | | | | | | |
|--|----------------|-----------------------------|----------------|------------|----------------|-----------|----------------|-----------|----------------|-----------------------------|--|--|----|---|--|---------------------------|----------------------------|----|----|----|----|-----|----------|--------------------|----|----|----|----|--|--|--|--|--|--|--|--|
| DES'D: MR | DATE: 09/04/24 | | | | | | | | | | | | | | | | | | | | | | | | | | | | | | | | | | | |
| DRAWN: TRi | DATE: 09/04/24 | | | | | | | | | | | | | | | | | | | | | | | | | | | | | | | | | | | |
| CHK'D: MR | DATE: 09/04/24 | | | | | | | | | | | | | | | | | | | | | | | | | | | | | | | | | | | |
| APP'D: MH | DATE: 09/04/24 | | | | | | | | | | | | | | | | | | | | | | | | | | | | | | | | | | | |
| <table border="1"> <tr> <th>REV</th> <th>DATE</th> <th>DETAILS</th> <th>STAT</th> <th>BY</th> <th>CHK</th> <th>APP</th> </tr> <tr> <td>C03</td> <td>09/02/24</td> <td>REVISED FOR DCO EXAMINATION</td> <td>S4</td> <td>TRi</td> <td>MR</td> <td>MH</td> </tr> <tr> <td>C02</td> <td>14/04/23</td> <td>FOR REVISED DCO SUBMISSION</td> <td>S4</td> <td>SC</td> <td>MR</td> <td>MH</td> </tr> <tr> <td>C01</td> <td>20/01/23</td> <td>FOR DCO SUBMISSION</td> <td>S4</td> <td>JL</td> <td>MR</td> <td>MH</td> </tr> </table> | REV | DATE | DETAILS | STAT | BY | CHK | APP | C03 | 09/02/24 | REVISED FOR DCO EXAMINATION | S4 | TRi | MR | MH | C02 | 14/04/23 | FOR REVISED DCO SUBMISSION | S4 | SC | MR | MH | C01 | 20/01/23 | FOR DCO SUBMISSION | S4 | JL | MR | MH | | | | | | | | |
| REV | DATE | DETAILS | STAT | BY | CHK | APP | | | | | | | | | | | | | | | | | | | | | | | | | | | | | | |
| C03 | 09/02/24 | REVISED FOR DCO EXAMINATION | S4 | TRi | MR | MH | | | | | | | | | | | | | | | | | | | | | | | | | | | | | | |
| C02 | 14/04/23 | FOR REVISED DCO SUBMISSION | S4 | SC | MR | MH | | | | | | | | | | | | | | | | | | | | | | | | | | | | | | |
| C01 | 20/01/23 | FOR DCO SUBMISSION | S4 | JL | MR | MH | | | | | | | | | | | | | | | | | | | | | | | | | | | | | | |

APPLICATION DOCUMENT REFERENCE 4.3.10

GENERAL NOTES

1. THESE PLANS SHOULD BE READ IN CONJUNCTION WITH SCHEDULE 1 (AUTHORISED DEVELOPMENT) TO THE DRAFT DEVELOPMENT CONSENT ORDER (APPLICATION DOCUMENT REFERENCE 2.1).
2. THE LEGEND IS IDENTICAL ON ALL SHEETS OF THE WORKS PLANS AND THEREFORE NOT ALL ITEMS DETAILED IN THE LEGEND ARE REPRESENTED ON EACH SHEET.
3. THE LIMITS OF DEVIATION ARE THE FULL EXTENT OF THE AREAS WITHIN THE WORK NUMBERS SHOWN SAVE AS PERMITTED BY ARTICLE 6 OF THE DRAFT DEVELOPMENT CONSENT ORDER.

LEGEND

- HIGHWAYS**
- 1 - HIGHWAY WORKS
 - 2 - PERMANENT ACCESS ROAD
 - 3 - PUBLIC/ VISITOR PARKING
- PROPOSED WASTE WATER TREATMENT PLANT**
- 4 - INLET WORKS & PRELIMINARY TREATMENT
 - 5 - ELECTRICAL SUPPLY AND POWER GENERATION
 - 6 - PRIMARY TREATMENT & CHEMICAL DOSING
 - 7 - WORKSHOP & PARKING
 - 8 - SLUDGE TREATMENT CENTRE
 - 9 - GAS TO GRID OR COMBINED HEAT & POWER (CHP)
 - 10 - SECONDARY TREATMENT MEMBRANE AERATED BIOFILM REACTOR (MABR)
 - 11 - SECONDARY TREATMENT (SETTLEMENT)
 - 12 - TREATED WATER COLLECTION CHAMBER
 - 13 - TERTIARY TREATMENT
 - 14 - STORMWATER MANAGEMENT
 - 15 - EARTH BUND & SOLAR PHOTOVOLTAIC PANELS (PV)
 - 16 - TERMINAL PUMPING STATION
 - 17 - EXISTING RISING AND GRAVITY MAIN DIVERSIONS
 - 18 - INTERCEPTION AND FIRST CONSTRUCTION SHAFT
 - 19 - GATEWAY BUILDING
 - 20 - TEMPORARY COMPOUND AREA
 - 21 - TEMPORARY SITE ESTABLISHMENT
 - 22 - WASTE WATER TREATMENT PLANT CONSTRUCTION WORKS AREA
 - 23 - LANDSCAPING AND ECOLOGICAL WORKS
 - 24 - LANDSCAPING AND ECOLOGICAL WORKS TEMPORARY WORK
- LIMITS OF DEVIATION FOR ALL WORKS Nos. WITHIN THE INNER BOUNDARY OF WORK No 15 WITH THE EXCEPTION OF WORK Nos. 4, 6 AND 16**
- LIMITS OF DEVIATION OF THE WORKS Nos. 4, 6 AND 16**
- TUNNEL AND COMPOUND**
- 25 - TEMPORARY WORKING AREA COMPOUND
 - 26 - DIVERSION OF RIVERSIDE TUNNEL
 - 27 - TRANSFER TUNNEL
 - 28 - TRANSFER TUNNEL CONSTRUCTION AREA TEMPORARY COMPOUNDS
 - 29 - TEMPORARY ACCESS WORKS TO WORKS 28, 34 & 36 (WEST OF HORNINGSSEA ROAD)
 - 30 - NETWORK RAIL MONITORING WORKS
 - 31 - FINAL EFFLUENT & STORM PIPELINES
 - 32 - OUTFALL
- WATERBEACH PIPELINE / OTHER**
- 33 - WATERBEACH PIPELINE NORTH
 - 34 - WATERBEACH PIPELINE CONSTRUCTION AREA AND COMPOUNDS
 - 35 - WATERBEACH PIPELINE SPUR TO TERMINAL PUMPING STATION
 - 36 - WATERBEACH PIPELINE SOUTH
 - 37 - TEMPORARY ACCESS WORKS FOR WORKS Nos. 33 & 34
 - 38 - NEW BRIDLEWAY
 - 39 - ECOLOGICAL MITIGATION AREA
 - 40 - DECOMMISSIONING EXISTING WWTP
- SCHEME ORDER LIMITS**
- LAND OUTSIDE SCHEME ORDER LIMITS
 - FUTURE WORKS

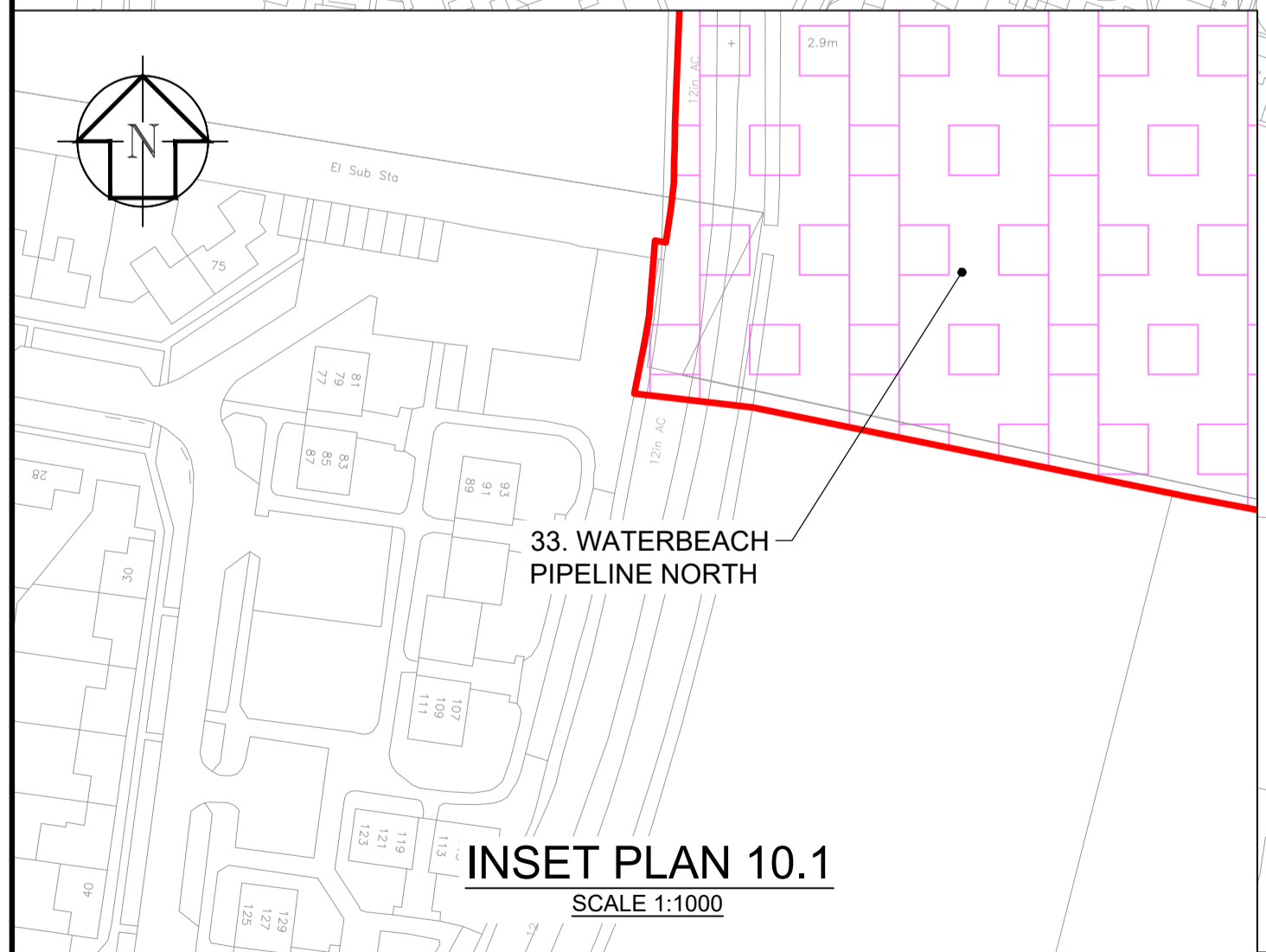
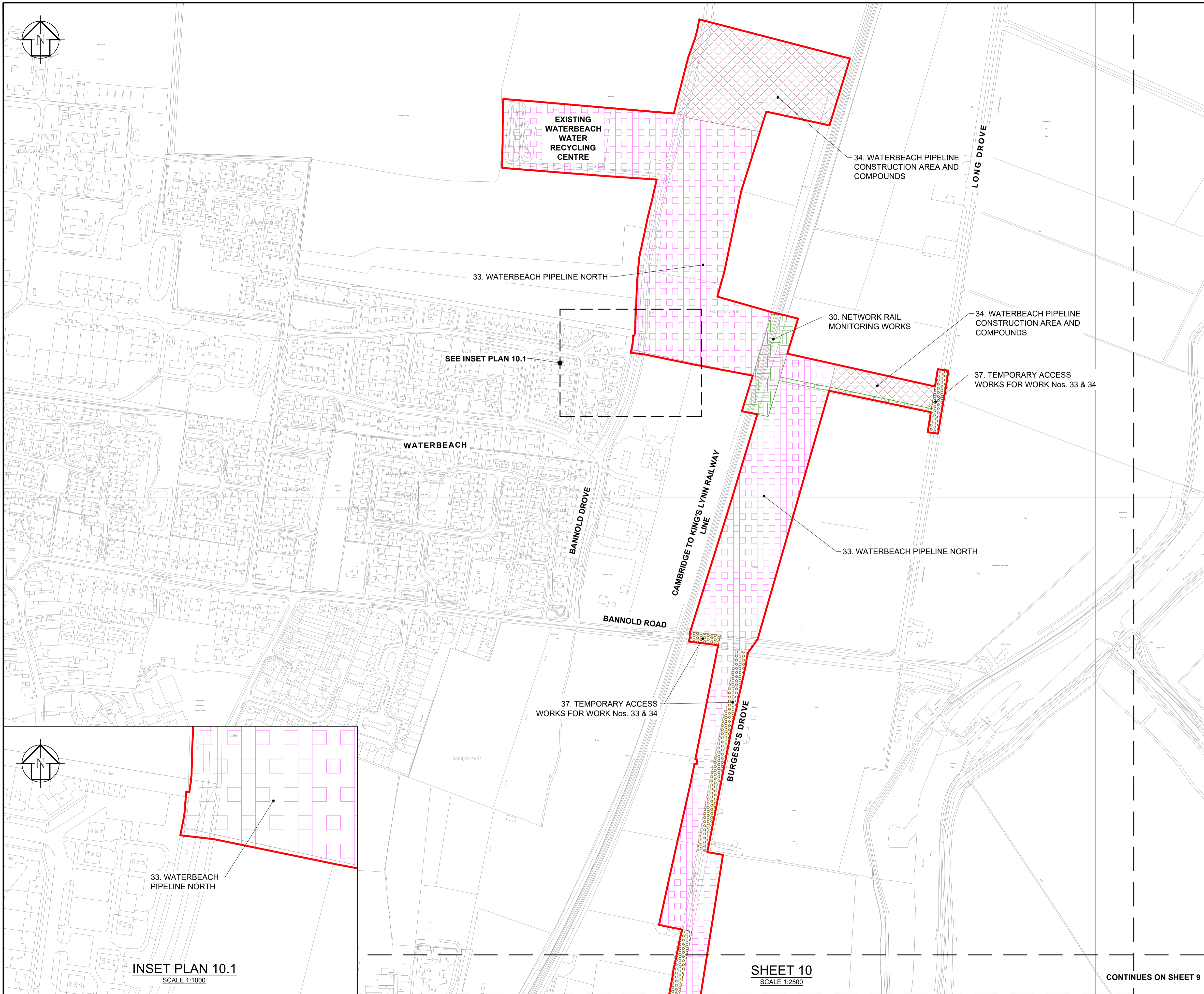

| | | | | | | | | | | | | | | | | | | | | | | | | | | | | | | | | | | | | | | | | | | | | | | | | | | |
|---|----------|-----------------------------|----------|-----------------------------|-----|-----|------------|----------------|-----------|----------------|-----|----------|----------------------------|----|----|----|----|------------|----------------|-----|----------|----------------------------|----|----|----|----|-----------|----------------|-----|----------|--------------------|----|----|----|----|-----------|----------------|-----|------|---------|------|----|-----|-----|--|--|---|--|--|---------------------------------------|
| <table border="1"> <tr> <td>C04</td> <td>09/02/24</td> <td>REVISED FOR DCO EXAMINATION</td> <td>S4</td> <td>TR1</td> <td>MR</td> <td>MH</td> <td>DES'D: MR</td> <td>DATE: 09/02/24</td> </tr> <tr> <td>C03</td> <td>29/09/23</td> <td>FOR REVISED DCO SUBMISSION</td> <td>S4</td> <td>SC</td> <td>AH</td> <td>MR</td> <td>DRAWN: TR1</td> <td>DATE: 09/02/24</td> </tr> <tr> <td>C02</td> <td>14/04/23</td> <td>FOR REVISED DCO SUBMISSION</td> <td>S4</td> <td>SC</td> <td>MR</td> <td>MH</td> <td>CHK'D: AH</td> <td>DATE: 09/02/24</td> </tr> <tr> <td>C01</td> <td>20/01/23</td> <td>FOR DCO SUBMISSION</td> <td>S4</td> <td>JL</td> <td>MR</td> <td>MH</td> <td>APP'D: MR</td> <td>DATE: 09/02/24</td> </tr> <tr> <td>REV</td> <td>DATE</td> <td>DETAILS</td> <td>STAT</td> <td>BY</td> <td>CHK</td> <td>APP</td> <td></td> <td></td> </tr> </table> | | C04 | 09/02/24 | REVISED FOR DCO EXAMINATION | S4 | TR1 | MR | MH | DES'D: MR | DATE: 09/02/24 | C03 | 29/09/23 | FOR REVISED DCO SUBMISSION | S4 | SC | AH | MR | DRAWN: TR1 | DATE: 09/02/24 | C02 | 14/04/23 | FOR REVISED DCO SUBMISSION | S4 | SC | MR | MH | CHK'D: AH | DATE: 09/02/24 | C01 | 20/01/23 | FOR DCO SUBMISSION | S4 | JL | MR | MH | APP'D: MR | DATE: 09/02/24 | REV | DATE | DETAILS | STAT | BY | CHK | APP | | | SCALE: AS SHOWN @A1 PROJECT TITLE: CAMBRIDGE WASTE WATER TREATMENT PLANT RELOCATION PROJECT DRAWING TITLE: 4.3.10 WORKS PLANS SHEET 10 REGULATION 5(2)(j) | <p>Anglian Water Services Ltd, Lancaster House, Lancaster Way, Ermine Business Park, Huntingdon, PE29 6XU Tel: 01480 323000 www.anglianwater.co.uk</p> | The plan is produced by Anglian Water Services Limited, from Ordnance Survey Crown Copyright, Licence 10022432. This map is to be used for the purposes of viewing the location of Anglian Water plant only. Any other use of the map data or further copies are not permitted. This notice is not intended to exclude or restrict liability for death or personal injury resulting from negligence. The original document stored in the BIM 360 Doc Project carry the version, suitability code, revision and approval information. Prints are uncontrolled and shall not be used for construction. DRAWING No. 00001-100006-CAMEST-ZZZ-LAY-Z-9010 | DRAWING SIZE: A1 REV. STAT. C04 S4 |
| C04 | 09/02/24 | REVISED FOR DCO EXAMINATION | S4 | TR1 | MR | MH | DES'D: MR | DATE: 09/02/24 | | | | | | | | | | | | | | | | | | | | | | | | | | | | | | | | | | | | | | | | | | |
| C03 | 29/09/23 | FOR REVISED DCO SUBMISSION | S4 | SC | AH | MR | DRAWN: TR1 | DATE: 09/02/24 | | | | | | | | | | | | | | | | | | | | | | | | | | | | | | | | | | | | | | | | | | |
| C02 | 14/04/23 | FOR REVISED DCO SUBMISSION | S4 | SC | MR | MH | CHK'D: AH | DATE: 09/02/24 | | | | | | | | | | | | | | | | | | | | | | | | | | | | | | | | | | | | | | | | | | |
| C01 | 20/01/23 | FOR DCO SUBMISSION | S4 | JL | MR | MH | APP'D: MR | DATE: 09/02/24 | | | | | | | | | | | | | | | | | | | | | | | | | | | | | | | | | | | | | | | | | | |
| REV | DATE | DETAILS | STAT | BY | CHK | APP | | | | | | | | | | | | | | | | | | | | | | | | | | | | | | | | | | | | | | | | | | | | |

APPLICATION DOCUMENT REFERENCE 4.3.11

GENERAL NOTES

1. THESE PLANS SHOULD BE READ IN CONJUNCTION WITH SCHEDULE 1 (AUTHORISED DEVELOPMENT) TO THE DRAFT DEVELOPMENT CONSENT ORDER (APPLICATION DOCUMENT REFERENCE 2.1).
2. THE LEGEND IS IDENTICAL ON ALL SHEETS OF THE WORKS PLANS AND THEREFORE NOT ALL ITEMS DETAILED IN THE LEGEND ARE REPRESENTED ON EACH SHEET.
3. THE LIMITS OF DEVIATION ARE THE FULL EXTENT OF THE AREAS WITHIN THE WORK NUMBERS SHOWN SAVE AS PERMITTED BY ARTICLE 6 OF THE DRAFT DEVELOPMENT CONSENT ORDER.

LEGEND

- HIGHWAYS**
- 1 - HIGHWAY WORKS
 - 2 - PERMANENT ACCESS ROAD
 - 3 - PUBLIC/ VISITOR PARKING
- PROPOSED WASTE WATER TREATMENT PLANT**
- 4 - INLET WORKS & PRELIMINARY TREATMENT
 - 5 - ELECTRICAL SUPPLY AND POWER GENERATION
 - 6 - PRIMARY TREATMENT & CHEMICAL DOSING
 - 7 - WORKSHOP & PARKING
 - 8 - SLUDGE TREATMENT CENTRE
 - 9 - GAS TO GRID OR COMBINED HEAT & POWER (CHP)
 - 10 - SECONDARY TREATMENT MEMBRANE AERATED BIOFILM REACTOR (MABR)
 - 11 - SECONDARY TREATMENT (SETTLEMENT)
 - 12 - TREATED WATER COLLECTION CHAMBER
 - 13 - TERTIARY TREATMENT
 - 14 - STORMWATER MANAGEMENT
 - 15 - EARTH BUND & SOLAR PHOTOVOLTAIC PANELS (PV)
 - 16 - TERMINAL PUMPING STATION
 - 17 - EXISTING RISING AND GRAVITY MAIN DIVERSIONS
 - 18 - INTERCEPTION AND FIRST CONSTRUCTION SHAFT
 - 19 - GATEWAY BUILDING
 - 20 - TEMPORARY COMPOUND AREA
 - 21 - TEMPORARY SITE ESTABLISHMENT
 - 22 - WASTE WATER TREATMENT PLANT CONSTRUCTION WORKS AREA
 - 23 - LANDSCAPING AND ECOLOGICAL WORKS
 - 24 - LANDSCAPING AND ECOLOGICAL WORKS TEMPORARY WORK
- LIMITS OF DEVIATION FOR ALL WORKS Nos. WITHIN THE INNER BOUNDARY OF WORK No 15 WITH THE EXCEPTION OF WORK Nos. 4, 6 AND 16**
- LIMITS OF DEVIATION OF THE WORKS Nos. 4, 6 AND 16**
- TUNNEL AND COMPOUND**
- 25 - TEMPORARY WORKING AREA COMPOUND
 - 26 - DIVERSION OF RIVERSIDE TUNNEL
 - 27 - TRANSFER TUNNEL
 - 28 - TRANSFER TUNNEL CONSTRUCTION AREA TEMPORARY COMPOUNDS
 - 29 - TEMPORARY ACCESS WORKS TO WORKS 28, 34 & 36 (WEST OF HORNINGSSEA ROAD)
 - 30 - NETWORK RAIL MONITORING WORKS
 - 31 - FINAL EFFLUENT & STORM PIPELINES
 - 32 - OUTFALL
- WATERBEACH PIPELINE / OTHER**
- 33 - WATERBEACH PIPELINE NORTH
 - 34 - WATERBEACH PIPELINE CONSTRUCTION AREA AND COMPOUNDS
 - 35 - WATERBEACH PIPELINE SPUR TO TERMINAL PUMPING STATION
 - 36 - WATERBEACH PIPELINE SOUTH
 - 37 - TEMPORARY ACCESS WORKS FOR WORKS Nos. 33 & 34
 - 38 - NEW BRIDLEWAY
 - 39 - ECOLOGICAL MITIGATION AREA
 - 40 - DECOMMISSIONING EXISTING WWTP
- SCHEME ORDER LIMITS**
- LAND OUTSIDE SCHEME ORDER LIMITS
 - FUTURE WORKS

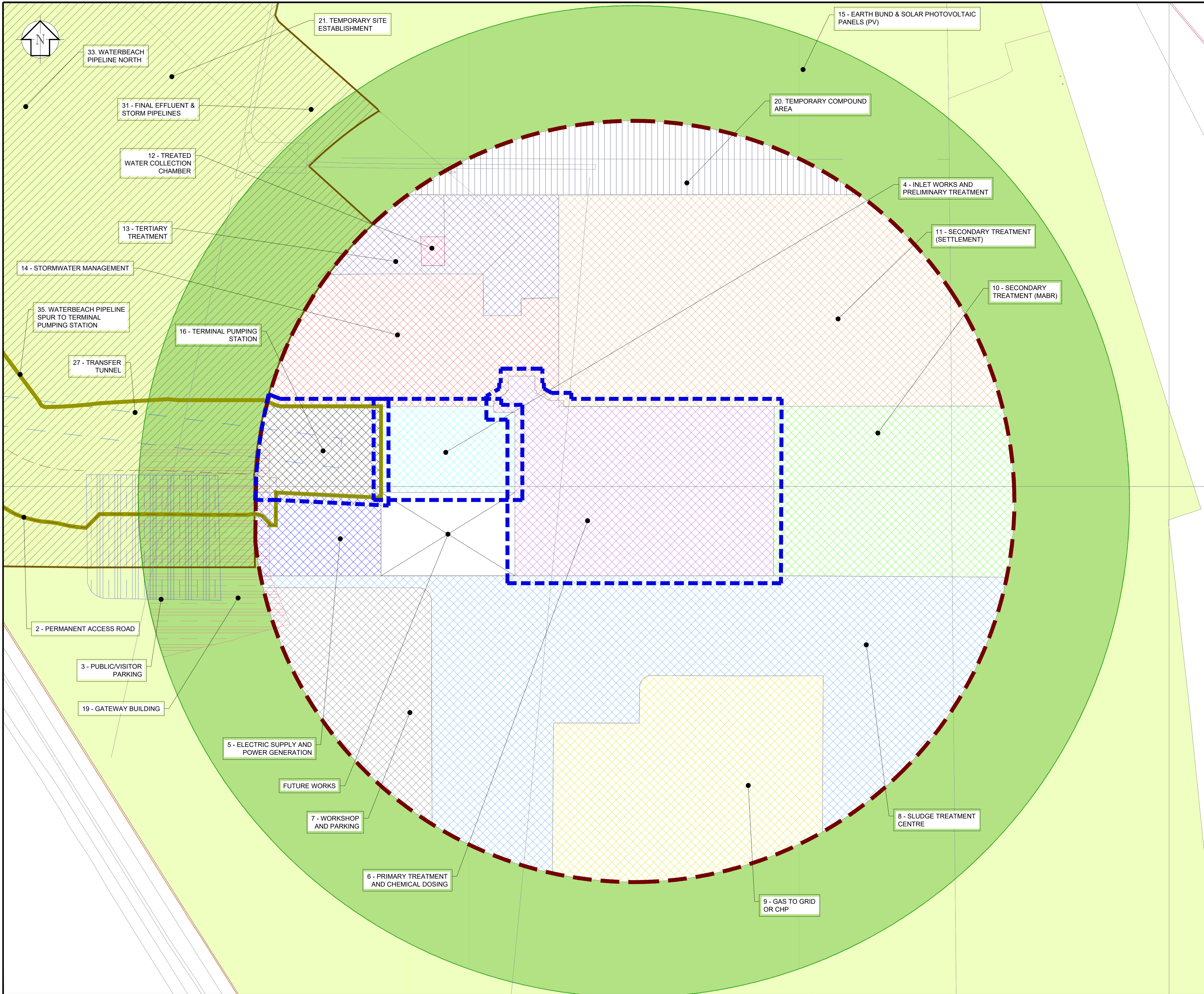
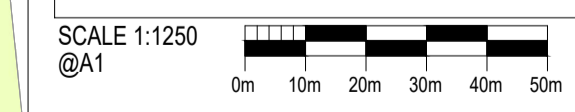

| | | | | |
|------------|----------------|-----------------------------|---|---|
| DES'D: MR | DATE: 09/02/24 | SCALE: 1:1250 @A1 | PROJECT TITLE | DRAWING TITLE |
| DRAWN: TRI | DATE: 09/02/24 | | CAMBRIDGE WASTE WATER TREATMENT PLANT RELOCATION PROJECT | 4.3.11 WORKS PLANS SHEET 11 REGULATION 5(2)(j) |
| CHK'D: MR | DATE: 09/02/24 | | | |
| APP'D: MH | DATE: 09/02/24 | | | |
| REV | DATE | DETAILS | STAT | BY |
| C03 | 09/02/24 | REVISED FOR DCO EXAMINATION | S4 | TRI |
| C02 | 14/04/23 | FOR REVISED DCO SUBMISSION | S4 | SC |
| C01 | 20/01/23 | FOR DCO SUBMISSION | S4 | AJF |
| | | | | |

anlianwater

Anglian Water Services Ltd, Lancaster House, Lancaster Way, Ermine Business Park, Huntingdon, PE29 6XU, Tel: 01480 323000 www.anlianwater.co.uk

The plan is produced by Anglian Water Services Limited, from Ordnance Survey Crown Copyright, Licence 100022432. This map is to be used for the purposes of viewing the location of Anglian Water plant only. Any other use of the map data or further copies are not permitted. This notice is not intended to exclude or restrict liability for death or personal injury resulting from negligence. The original document stored in the BIM 360 Doc Project carry the version, suitability code, revision and approval information. Prints are uncontrolled and shall not be used for construction.

DRAWING No. **00001-100006-CAMEST-ZZZ-LAY-Z-9818**

| | | |
|------|-------|--------------|
| REV. | STAT. | DRAWING SIZE |
| C03 | S4 | A1 |

Get in touch

You can contact us by:



Emailing at info@cwwtpr.com



Calling our Freephone information line on **0808 196 1661**



Writing to us at **Freepost: CWWTPR**

You can view all our DCO application documents and updates on the application on The Planning Inspectorate website:

<https://infrastructure.planninginspectorate.gov.uk/projects/eastern/cambridge-waste-water-treatment-plant-relocation/>